

CLAIM OF BENEFICIAL USE MAP

NE 1/4 & NW 1/4 OF SECTION 25, T4S, R2W, WM
 LOTS 1100 & 1200 OF TAX MAP 4 2W 25A
 MARION COUNTY, OREGON
 WILLAMETTE RIVER BASIN
 APPL FILE G-14701; PERMIT G-13623
 ALL WITHIN THE JACKSON DLC 51



PREPARED FOR:
 JOHN CASSERLY
 2951 SW MOSSY BRAE
 WEST LINN, OREGON 97068

GRAPHIC SCALE

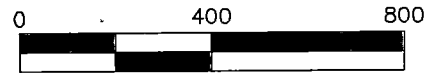

1 inch = 400ft.

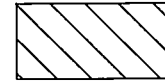
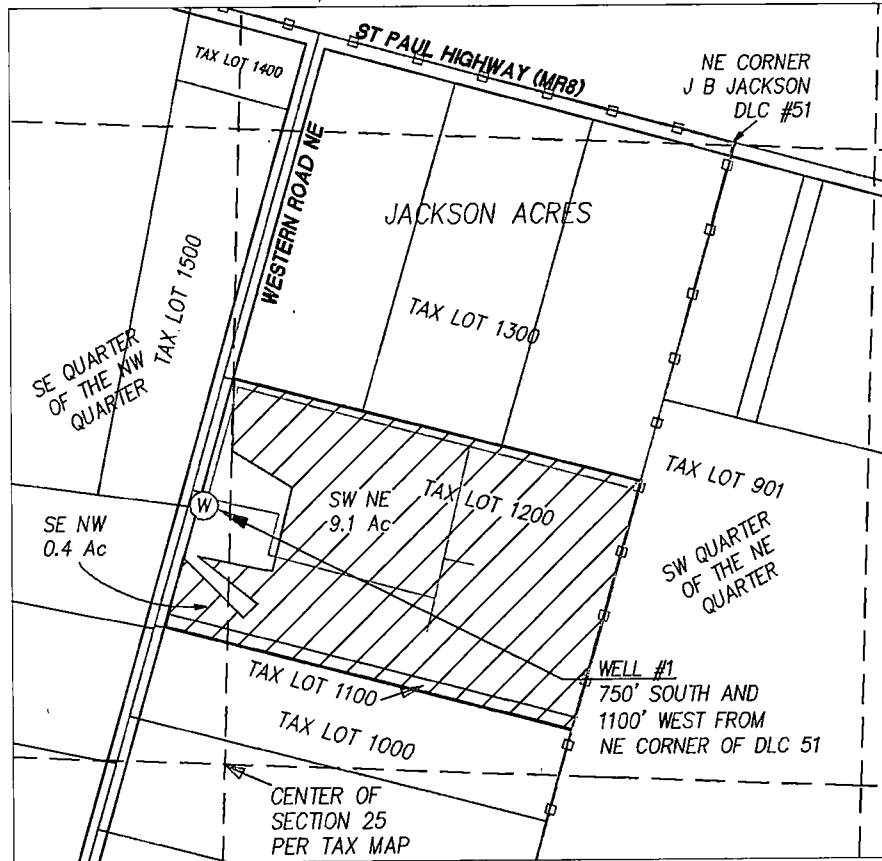

PERMIT G-13623
 IRRIGATED AREAS



EXISTING MAIN PIPELINE

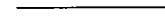

PROPERTY LINE



TAX LOT LINE

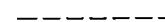

SECTIONAL LINE



WELL WITH METER

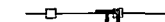

DLC LINE JACKSON #51

SALEM, OR

JUL 13 2016

RECEIVED BY OWRID

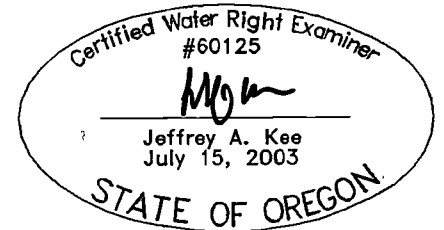

EXPIRES 06/30/2017

MAP BASES: MARION COUNTY TAX MAP 4 2W 25A
 2015 AERIAL PHOTO

THIS MAP WAS PREPARED FOR THE PURPOSE OF IDENTIFYING THE LOCATION OF A
 WATER RIGHT ONLY AND IS NOT INTENDED TO PROVIDE LEGAL DIMENSIONS OR
 LOCATION OF PROPERTY OWNERSHIP LINES.