

# CLAIM OF BENEFICIAL USE AND FINAL PROOF MAP

FOR  
**HILTON FARMS, LLC**  
T40S, R11E, Sec. 3 W.M.  
KLAMATH COUNTY, OREGON

APPLICATION No. G-15565  
PERMIT No. G-16865

**NOTES:**

1. THIS MAP WAS PREPARED FROM FIELD MEASUREMENTS, NAIP 2005 AERIAL PHOTOGRAPH, KLAMATH COUNTY TAX MAP 401103 AND OREGON GLO MAPS.
2. THE PURPOSE OF THIS MAP IS TO IDENTIFY THE LOCATION OF THE WATER RIGHT ONLY, AND IS NOT INTENDED TO PROVIDE LEGAL DIMENSIONS OR LOCATION OF OWNERSHIP PROPERTY LINES.
3. FOR TAX LOT INFORMATION, SEE TAX MAPS INCLUDED WITH THIS COBU.
4. DATE OF PRIORITY FOR THIS APPLICATION IS JULY 20, 2001.

| GOV'T LOT | 1/4 1/4 | SECTION | TOWNSHIP | RANGE | # IRRIGATED ACRES |
|-----------|---------|---------|----------|-------|-------------------|
| 2         |         | 3       | 40S      | 11E   | 37.8              |
| 3         |         | 3       | 40S      | 11E   | 41.4              |
| 4         |         | 3       | 40S      | 11E   | 31.0              |
| 5         |         | 3       | 40S      | 11E   | 33.9              |
| 6         |         | 3       | 40S      | 11E   | 38.4              |
| 7         |         | 3       | 40S      | 11E   | 36.1              |
| 10        |         | 3       | 40S      | 11E   | 37.0              |
| 11        |         | 3       | 40S      | 11E   | 39.0              |
| 12        |         | 3       | 40S      | 11E   | 36.4              |

TOTAL ACRES IRRIGATED: 331.0

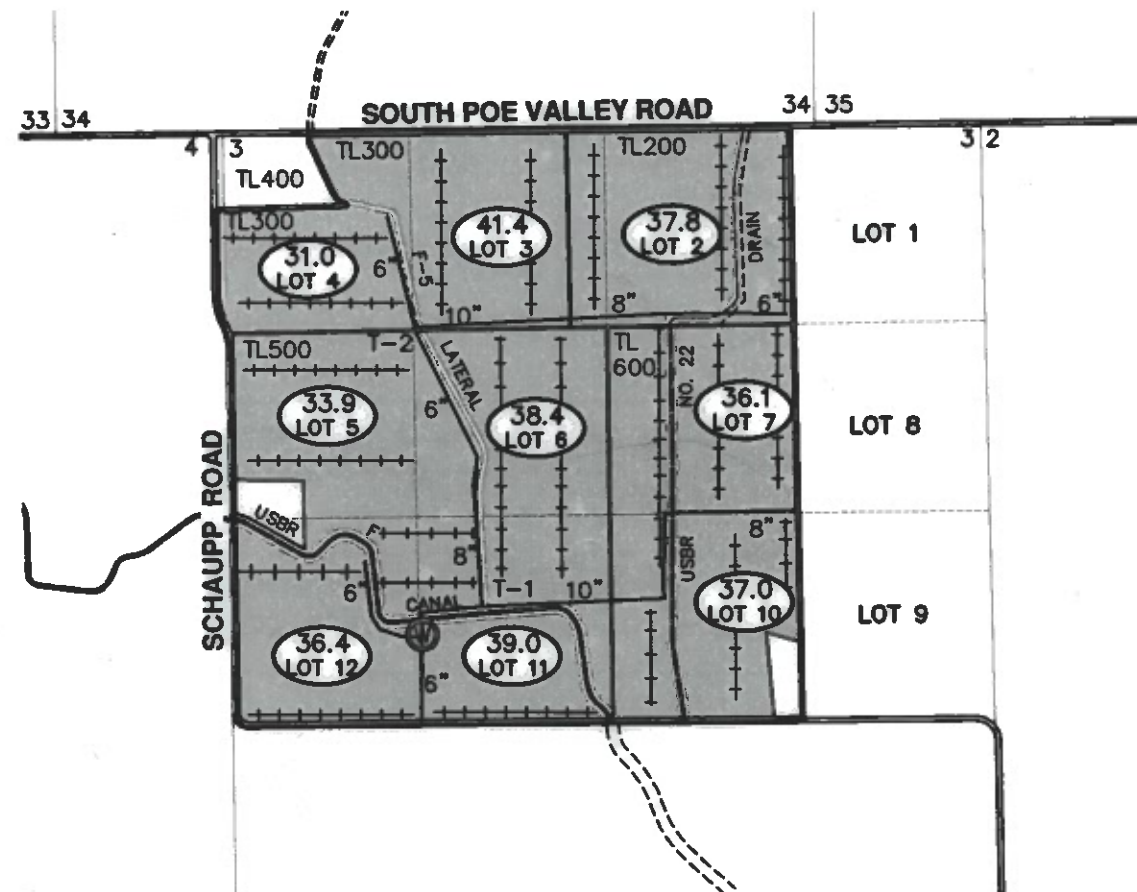
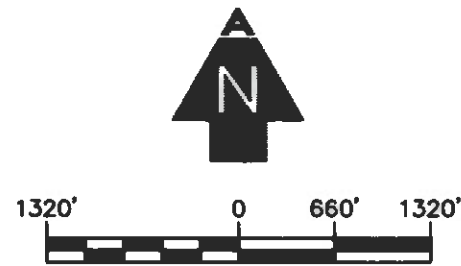

**WELL TIE:**

THE WELL AND METER ARE LOCATED 3469' SOUTH AND 1321' EAST FROM THE NW CORNER OF SEC. 3 LOCATED IN GOV'T LOT 11, SEC. 3, T40S, R11E, W.M.

**LEGEND**

|       |  |  |                   |  |                        |
|-------|--|--|-------------------|--|------------------------|
|       | TOTAL ACRES IRRIGATED PER 1/4 1/4            |  | SECTION LINES     |  | 10" MAIN LINE SIZE     |
|       | IRRIGATED LANDS THIS CLAIM OF BENEFICIAL USE |  | 1/4 1/4 LINES     |  | PIVOT LINE             |
|       | 1/4 1/4 SECTION/GOV'T LOT                    |  | ROADS             |  | 4" WHEEL LINES         |
| 14    | SECTION DESIGNATION                          |  | PROPERTY BOUNDARY |  | EXISTING P.O.A. (WELL) |
| TL400 | TAX LOT NUMBER                               |  | TAX LOT BOUNDARY  |  |                        |
|       |  |  | EASEMENTS         |  |                        |

RECEIVED

SEP 05 2017

OWRD

**ADKINS**

CONSULTING ENGINEERING, LLP

2950 Shasta Way · Klamath Falls, Oregon 97603 · (541) 884-4666 · FAX (541) 884-5335  
Oregon · California

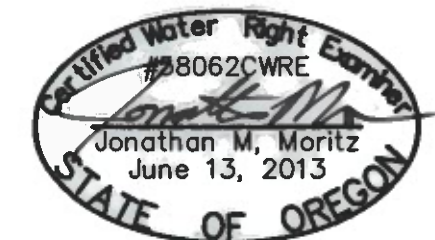

RENEWAL 12/31/18

Engineers ▲ Planners ▲ Surveyors