

1/4 COR

9 10

1/4 COR

16 15

NORTH FORK LAKE CREEK

CREEK

DITCH

LAKE

MIDDLE FORK

AREA TO BE IRRIGATED

20A

3.5 ACRES

LAKE CREEK LODGE

NEW PROPOSED POINT OF DIVERSION
 2320 FT S. & 100' E.
 FROM THE N.W. COR.
 SEC. 15.

15 acres to be irrigated again

16

15

OLD AUTHORIZED POINT OF DIVERSION
 2320 FT S. & 1120 W. FROM
 THE NE COR. SEC. 10

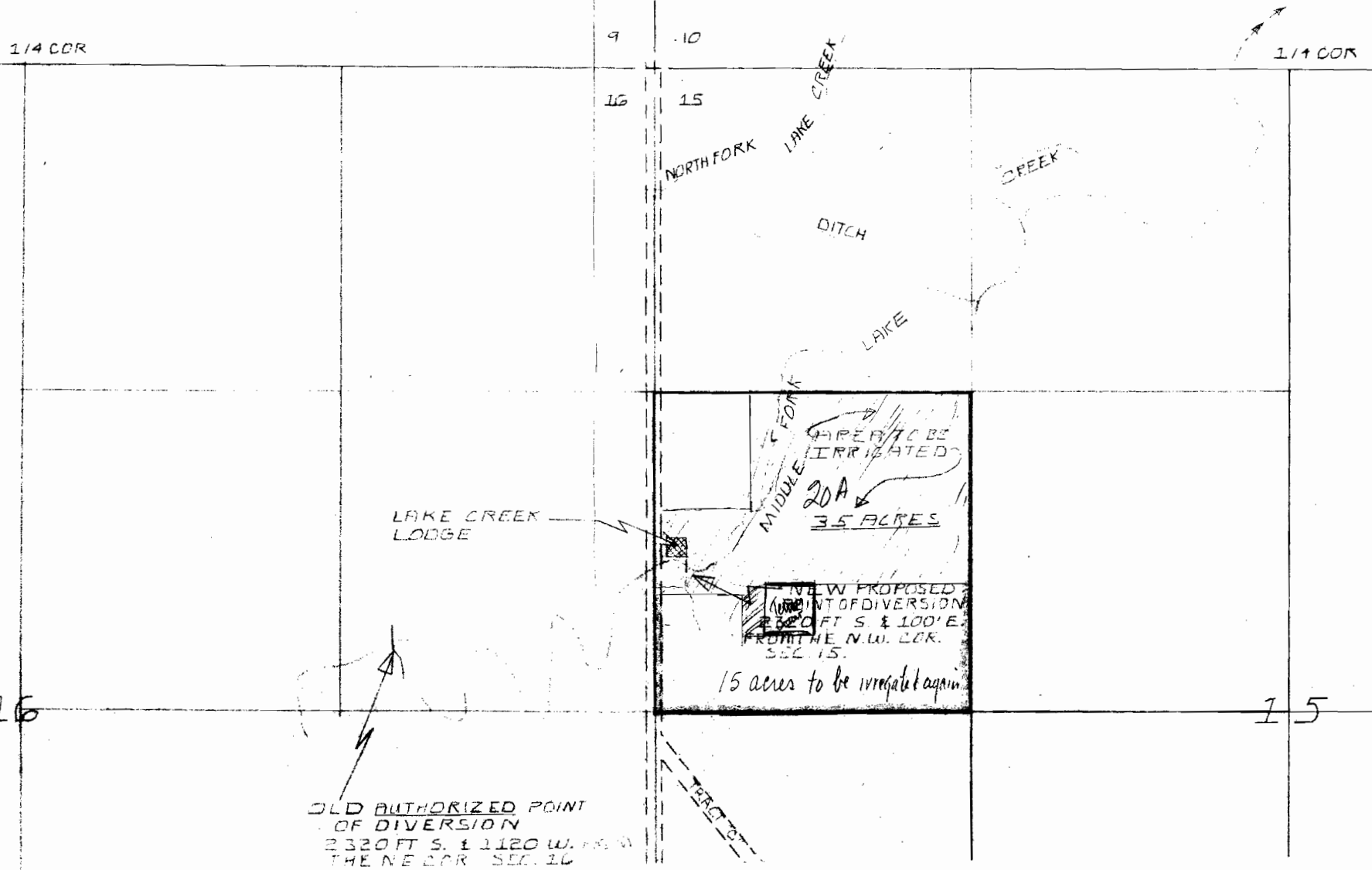

Application for an Instream Transfer Place of Use/Point of Diversion Map

Certificate 82275

Township 13 South, Range 9 East (W.M.)

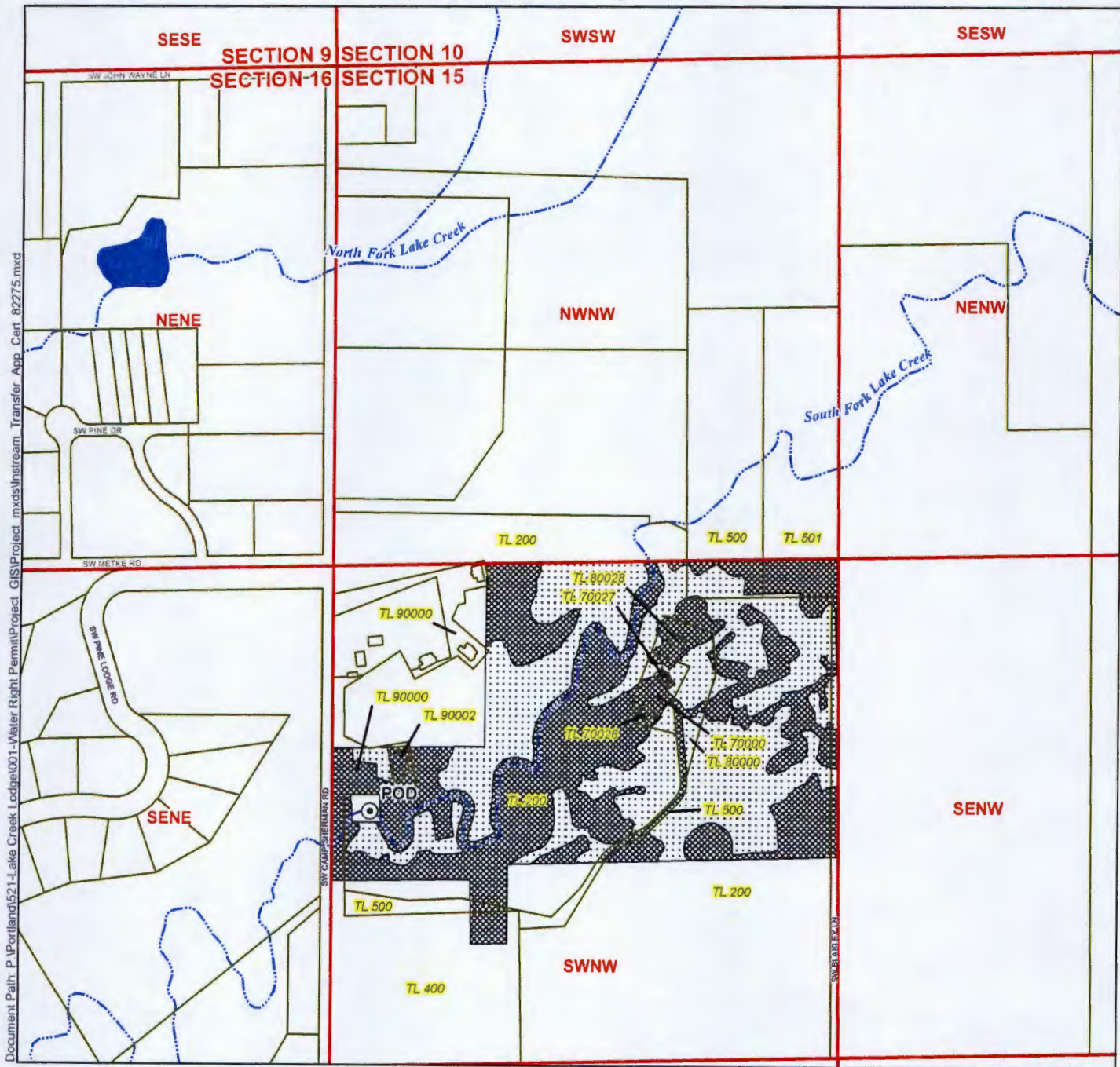

Document Path: P:\Portland\521-Lake Creek Lodge\001-Water Right Permit\Protect_GIS\Project_mxd\Instream_Transfer_App_Cert_82275.mxd

LEGEND

- ⊙ Authorized Point of Diversion (POD)
- Place of Use (POU)**
 - Cancelled - 10.4 acres
 - "Off" Lands - 9.6 acres
- All Other Features**
 - Tax Lots
 - Waterbodies
 - Watercourses

POD LOCATION DESCRIPTION

POD
Located 1,980 feet South and 100 feet East from the NW corner of Section 15, Township 13 South, Range 9 East (W.M.)

RECEIVED BY OWRD

SEP 22 2014

SALEM, OR

Disclaimer

This map was prepared for the purpose of identifying the location of a water right only and it is not intended to provide legal dimensions or location of property ownership lines.

Map Notes

Date: August 21, 2014
Data Sources: OWRD, Jefferson Co. GIS
Prepared By: GSI Water Solutions, Inc.

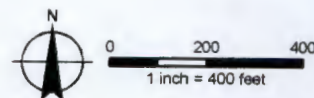

Application for an Instream Transfer Place of Use/Point of Diversion Map

Certificate 82275

Township 13 South, Range 9 East (W.M.)

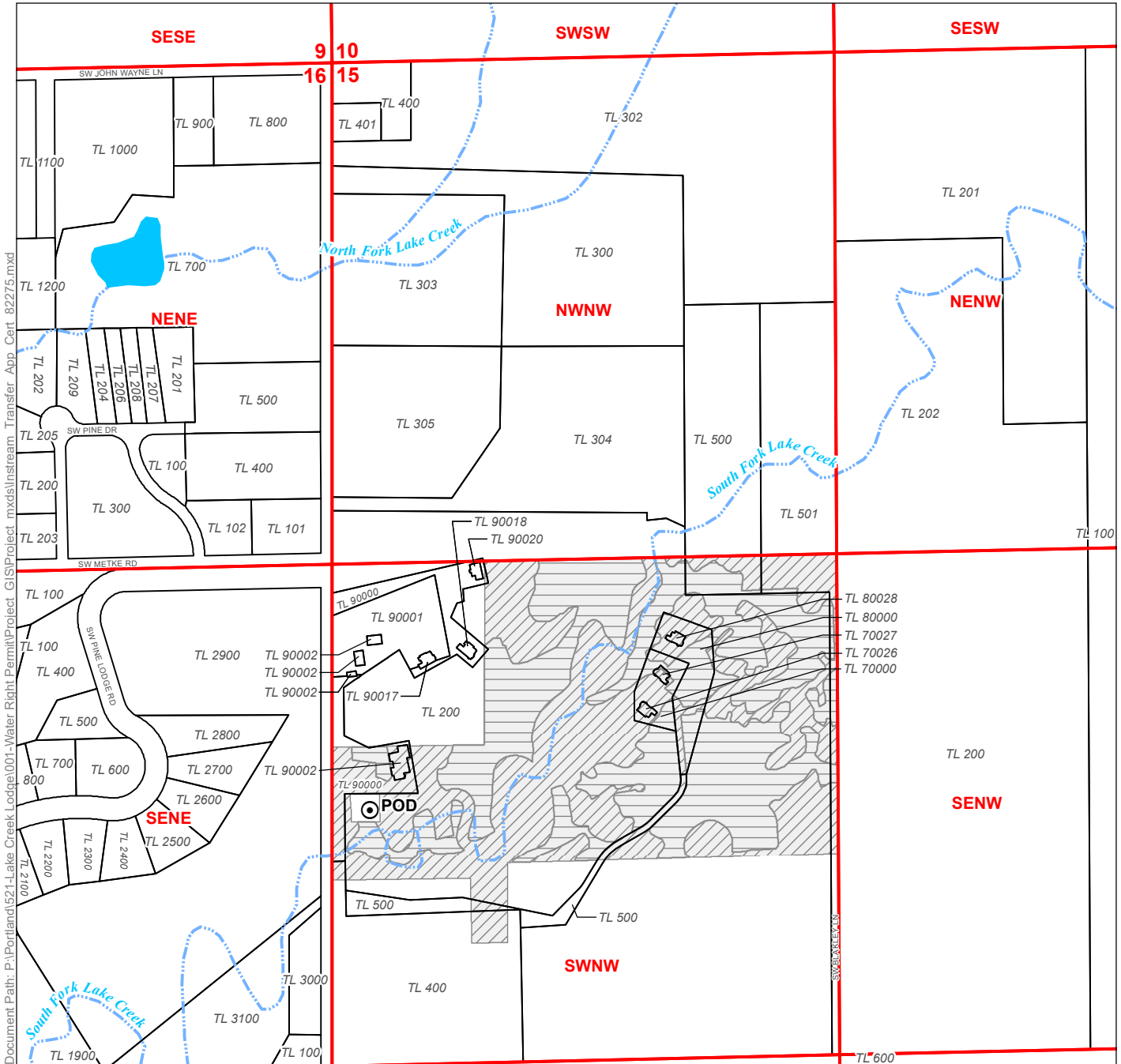

Document Path: P:\Portland\521-Lake Creek Lodge\001-Water Right Permit\Project_GIS\Project.mxd\Instream_Transfer_App_Cert_82275.mxd

LEGEND

- ⊙ Authorized Point of Diversion (POD)
- Place of Use (POU)**
 - Cancelled - 10.4 acres
 - "Off" Lands - 9.6 acres
- All Other Features**
 - Tax Lots
 - Waterbodies
 - Watercourses

POD LOCATION DESCRIPTION

POD
Located 1,980 feet South and 100 feet East from the NW corner of Section 15, Township 13 South, Range 9 East (W.M.)

Disclaimer

This map was prepared for the purpose of identifying the location of a water right only and it is not intended to provide legal dimensions or location of property ownership lines.

Map Notes

Date: December 1, 2016
Data Sources: OWRD, Jefferson Co. GIS
Prepared By: GSI Water Solutions, Inc.

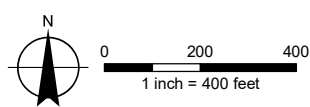

Application for an Instream Transfer Place of Use/Point of Diversion Map

Certificate 82275

Township 13 South, Range 9 East (W.M.)

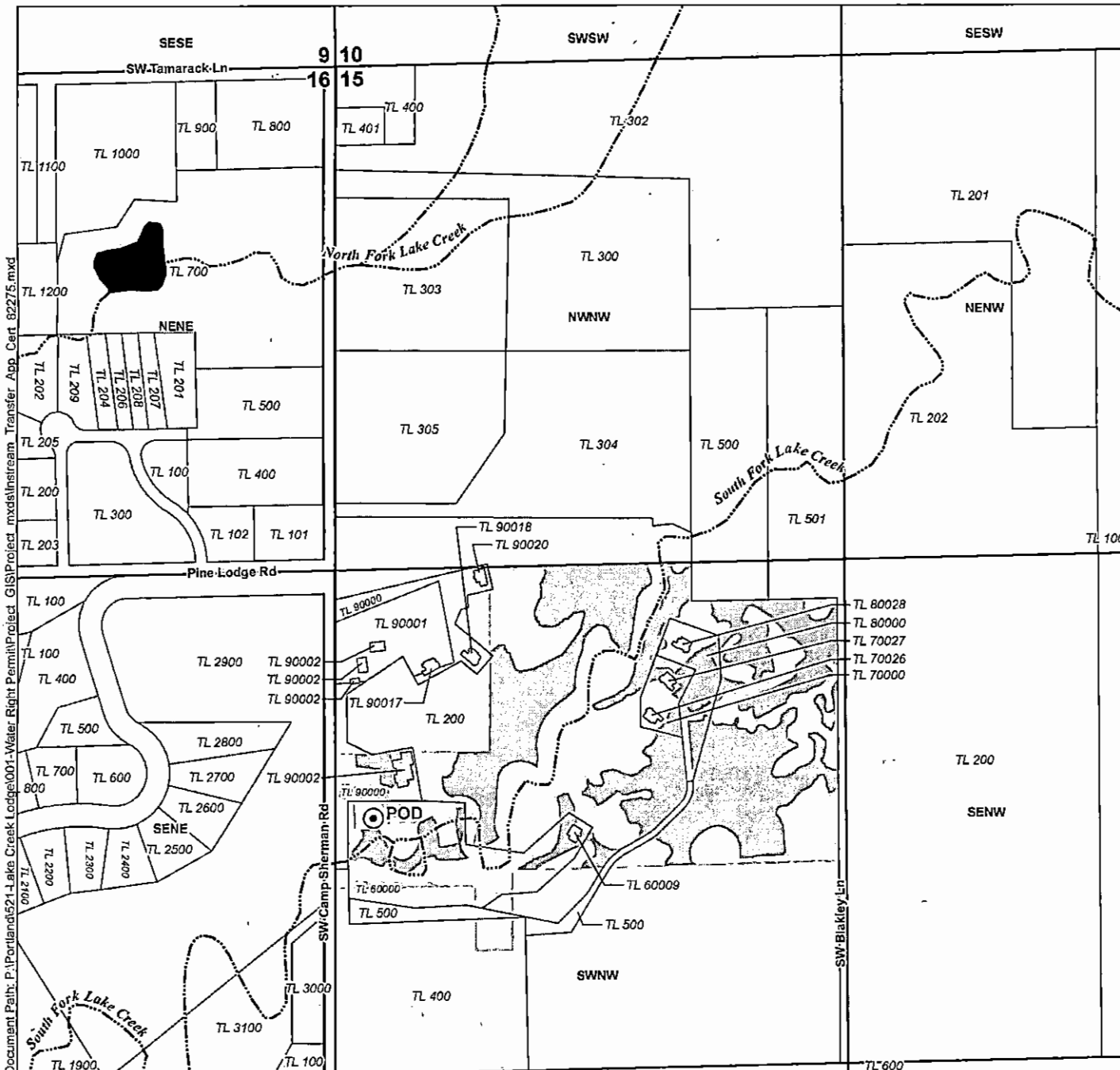

Document Path: P:\Portland\521-Lake Creek Lodge\001-Water Right Permit\Project_GIS\Project_mxd\Instream_Transfer_App_Cert_82275.mxd

LEGEND

- ⊙ Authorized Point of Diversion (POD)
- Place of Use (POU)**
- Cancelled - 9.9 acres *can*
- "Off" Lands - 9.1 acres *X-Fer*
- All Other Features**
- ⊕ Tax Lot - RR
- ~ Watercourse
- ☪ Waterbody

POD LOCATION DESCRIPTION

POD
Located 1,980 feet South and 100 feet East from the NW corner of Section 15, Township 13 South, Range 9 East (W.M.)

Revd 8-14-17

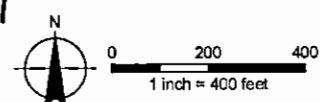

Disclaimer

This map was prepared for the purpose of identifying the location of a water right only and it is not intended to provide legal dimensions or location of property ownership lines.

Map Notes

Date: May 11, 2017
Data Sources: OWRD, Jefferson Co. GIS
Prepared By: GSI Water Solutions, Inc.

