

# Application for an Instream Transfer Place of Use/Point of Diversion Map

Certificate 82275

Township 13 South, Range 9 East (W.M.)

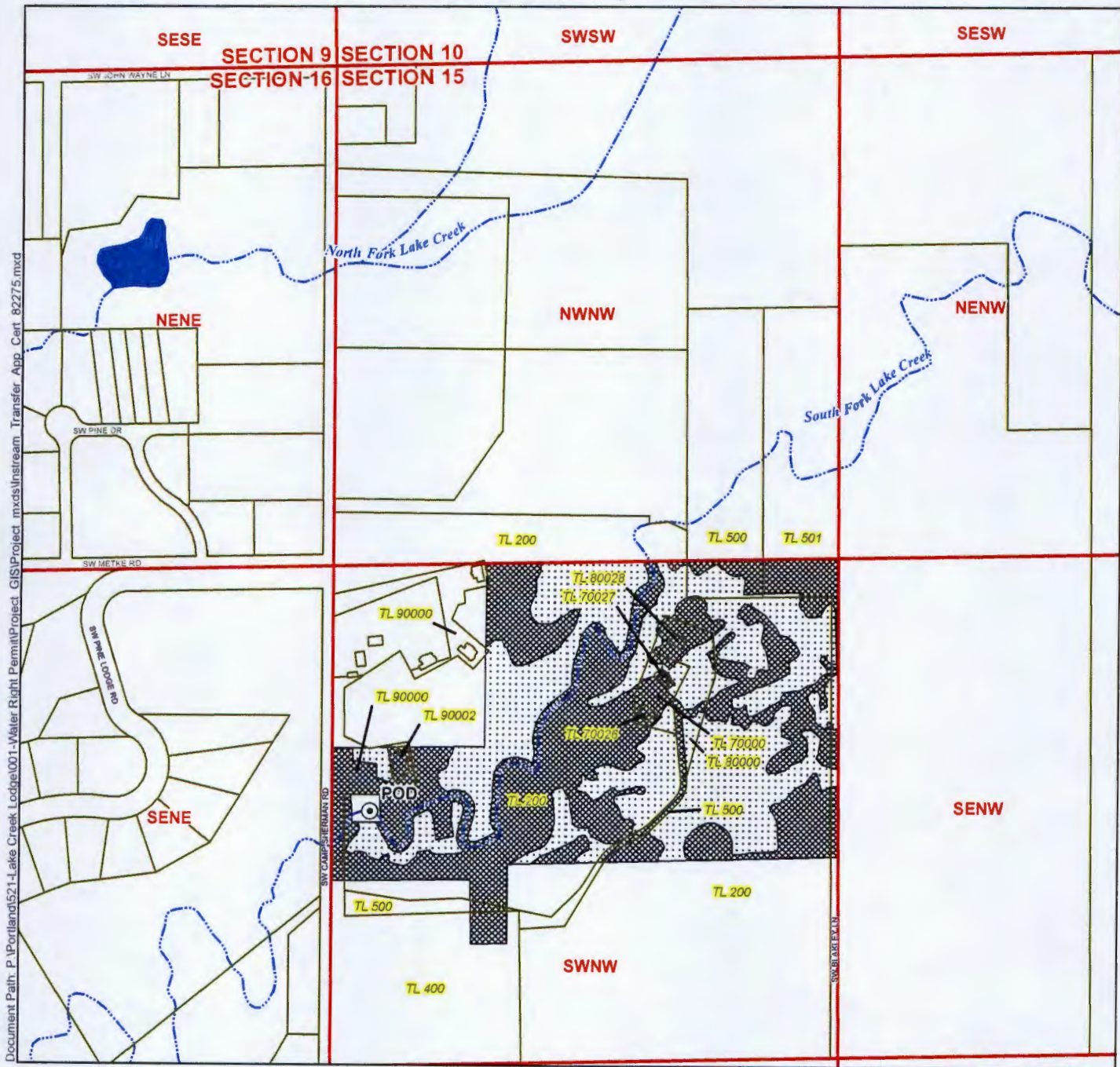

Document Path: P:\Portland\521-Lake Creek Lodge\001-Water Right Permit\Protect\_GIS\Project\_mxd\Instream\_Transfer\_App\_Cert\_82275.mxd

**LEGEND**

- ⊙ Authorized Point of Diversion (POD)
- Place of Use (POU)**
  - Cancelled - 10.4 acres
  - "Off" Lands - 9.6 acres
- All Other Features**
  - Tax Lots
  - Waterbodies
  - Watercourses

**POD LOCATION DESCRIPTION**

POD  
Located 1,980 feet South and 100 feet East from the NW corner of Section 15, Township 13 South, Range 9 East (W.M.)

RECEIVED BY OWRD

SEP 22 2014

SALEM, OR

**Disclaimer**

This map was prepared for the purpose of identifying the location of a water right only and it is not intended to provide legal dimensions or location of property ownership lines.

**Map Notes**

Date: August 21, 2014  
Data Sources: OWRD, Jefferson Co. GIS  
Prepared By: GSI Water Solutions, Inc.

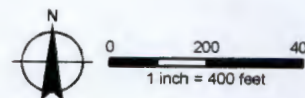

# Application for an Instream Transfer Place of Use/Point of Diversion Map

Certificate 82275

Township 13 South, Range 9 East (W.M.)

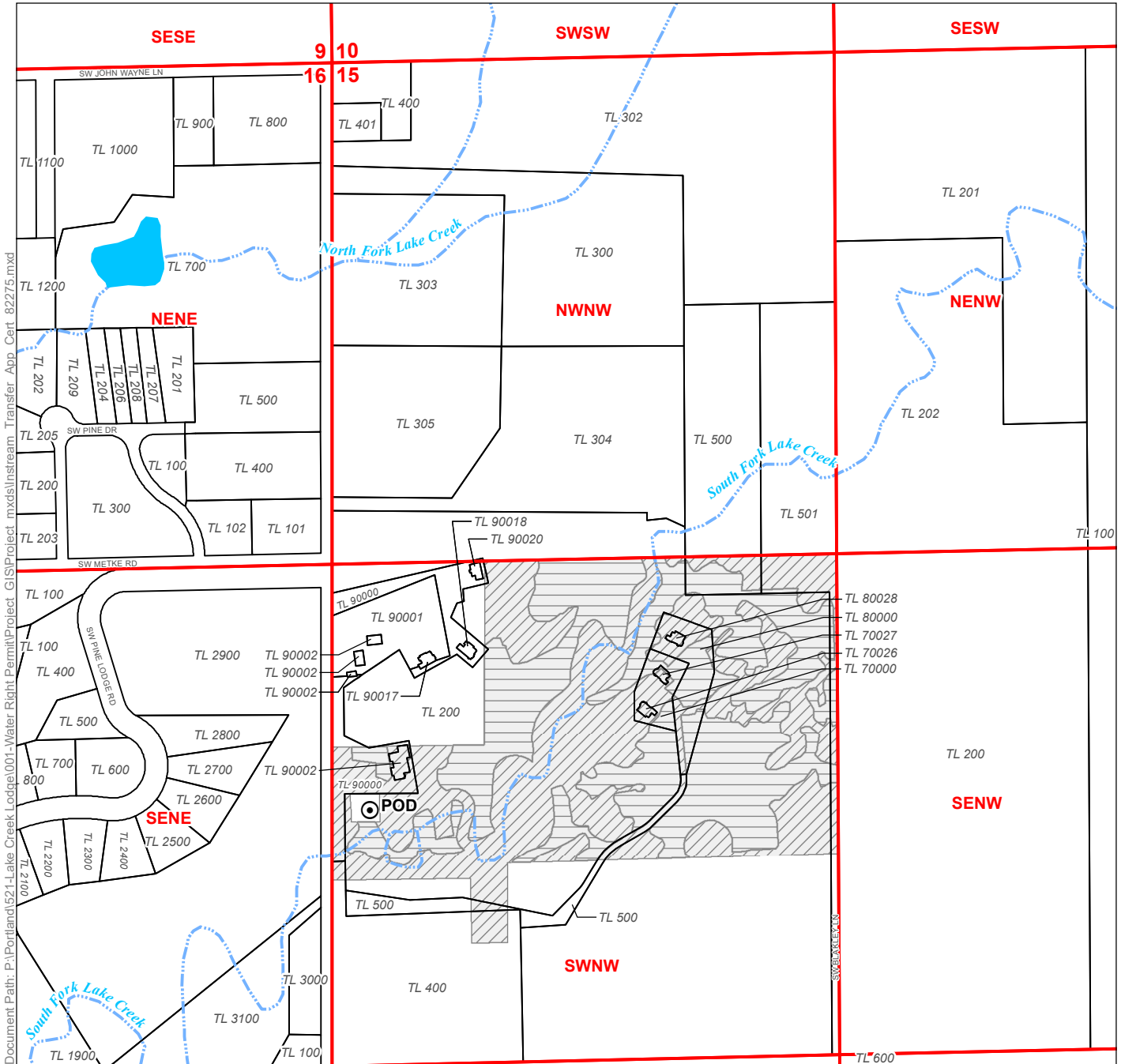

## LEGEND

- ⊙ Authorized Point of Diversion (POD)
- Place of Use (POU)**
  - Cancelled - 10.4 acres
  - "Off" Lands - 9.6 acres
- All Other Features**
  - Tax Lots
  - Waterbodies
  - Watercourses

## POD LOCATION DESCRIPTION

**POD**  
Located 1,980 feet South and 100 feet East from the NW corner of Section 15, Township 13 South, Range 9 East (W.M.)

## Disclaimer

This map was prepared for the purpose of identifying the location of a water right only and it is not intended to provide legal dimensions or location of property ownership lines.

## Map Notes

Date: December 1, 2016  
Data Sources: OWRD, Jefferson Co. GIS  
Prepared By: GSI Water Solutions, Inc.

