

**T23S, R32.5 E,
SECTION 23, WM**

HARNEY COUNTY, OREGON

14

22

23

24

26

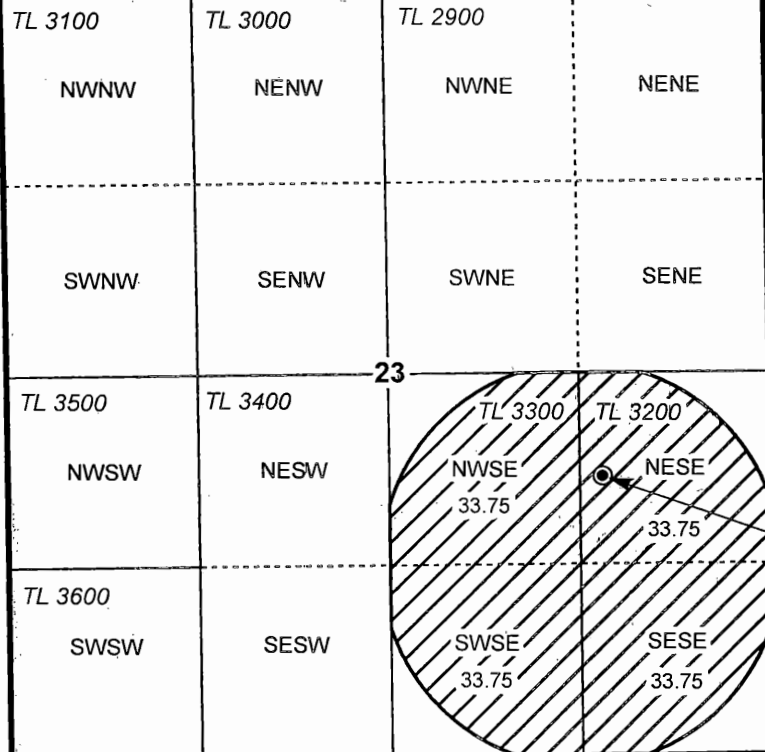

WELL & METER:
1,950' N, 1,440' E OF
S 1/4 COR SEC 23

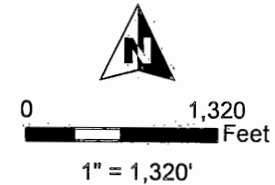

- POU Irrigation
- Section
- Quarter Quarter
- Tax Lot
- Well

8 2017

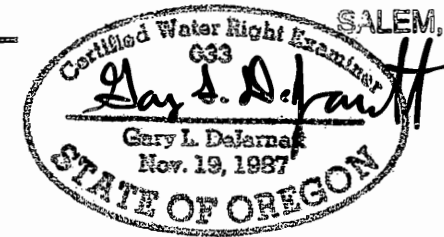

RENEWAL DATE 12/31/2017

CLAIM OF BENEFICIAL USE MAP
John Ensz Farms, LLC

NOTE: THIS MAP IS NOT INTENDED TO
PROVIDE LEGAL DIMENSIONS OR LOCATIONS
OF PROPERTY OWNERSHIP LINES.

WATER RIGHT SERVICES, LLC
PO BOX 1830, BEND, OR 97709
CCB# 197121 www.oregonwater.us
541-389-2837 JOHNSHORT@USA.COM

AP G-17593 T-12317 PERMIT G-17674

JOB # 17002 FEBRUARY 22, 2017