

# Claim of Beneficial Use Permit G-16499, Application G-17072

A Water Right in the Name of Sunnyside Dairy, LLC  
Harney County, Oregon  
Township 24 South, Range 33 East (W.M.)

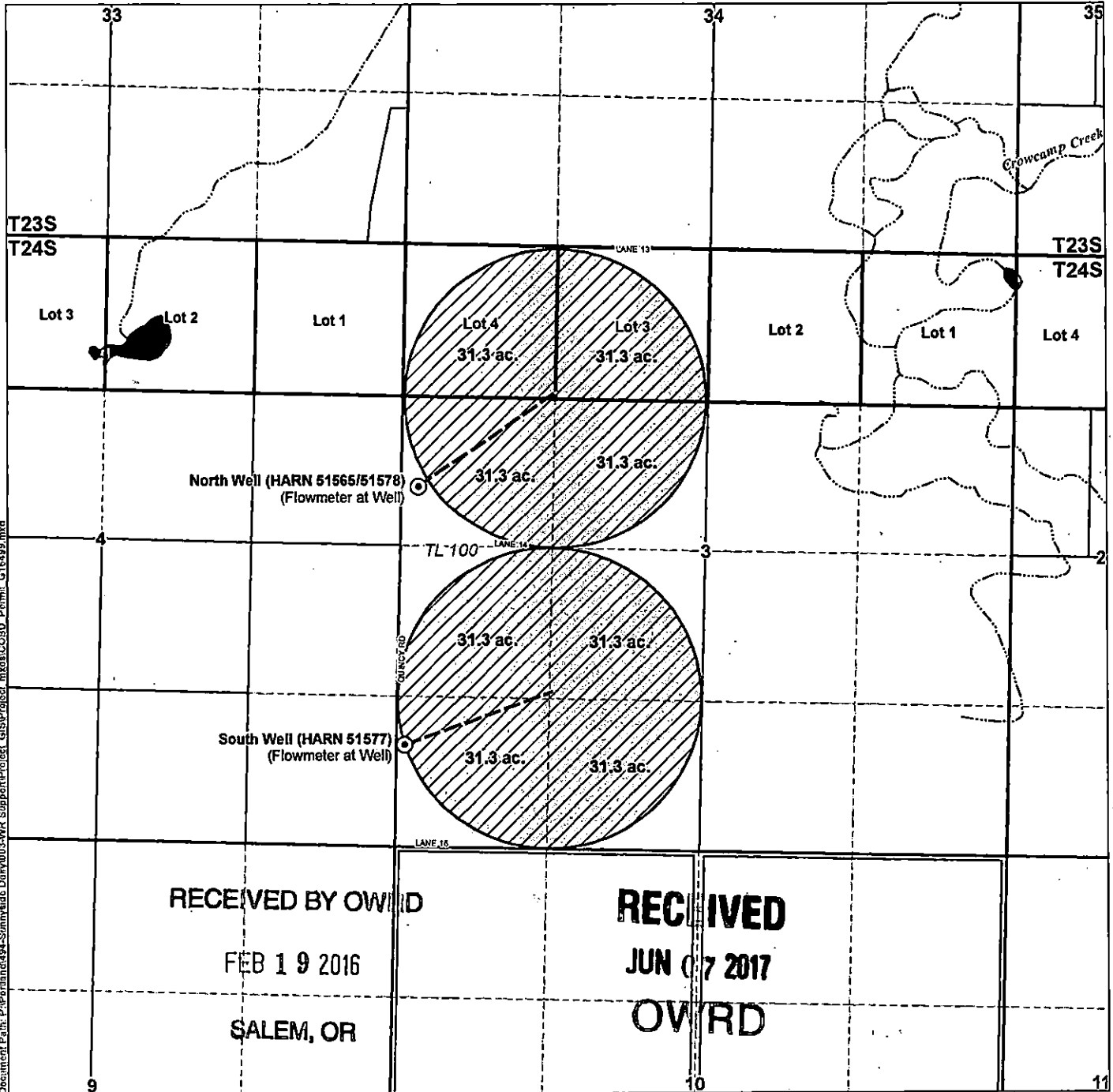

Document Path: P:\Projects\44-Sunnyside Dairy\003-WR Support\Project\_GIS\Project\_mxd\COBU\_Permit\_G16499.mxd

**LEGEND**

- Place of Use (POU)
- Point of Appropriation (POA)
- Water Conveyance Mainline
- Government Lots
- Tax Lots
- Waterbodies
- Watercourses

**POA LOCATION DESCRIPTIONS**

**North Well (HARN 51565/51578)**  
Located 3,155 feet North and 165 feet East from the SW corner of Section 3 (SWNW), Township 24 South, Range 33 East (W.M.)

**South Well (HARN 51577)**  
Located 885 feet North and 90 feet East from the SW corner of Section 3 (SWSW), Township 24 South, Range 33 East (W.M.)

**Certified Water Rights Examiner Stamp**

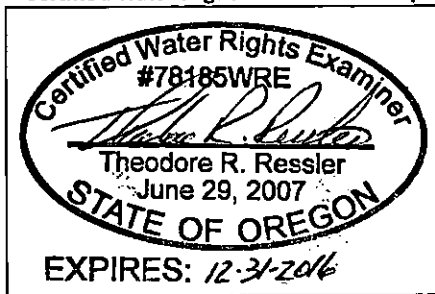

**DISCLAIMER**

This map was prepared for the purpose of identifying the location of a water right only and it is not intended to provide legal dimensions or location of property ownership lines.

**MAP NOTES**

Date: February 15, 2016  
Data Sources: OWRD, US BLM, USGS, ESRI  
Prepared By: GSI Water Solutions, Inc.

