

# T.4S. R.1E. Sec. 18 & 19, W.M.

RECEIVED

MAY 20 2013

WATER RESOURCES DEPT  
SALEM, OREGON

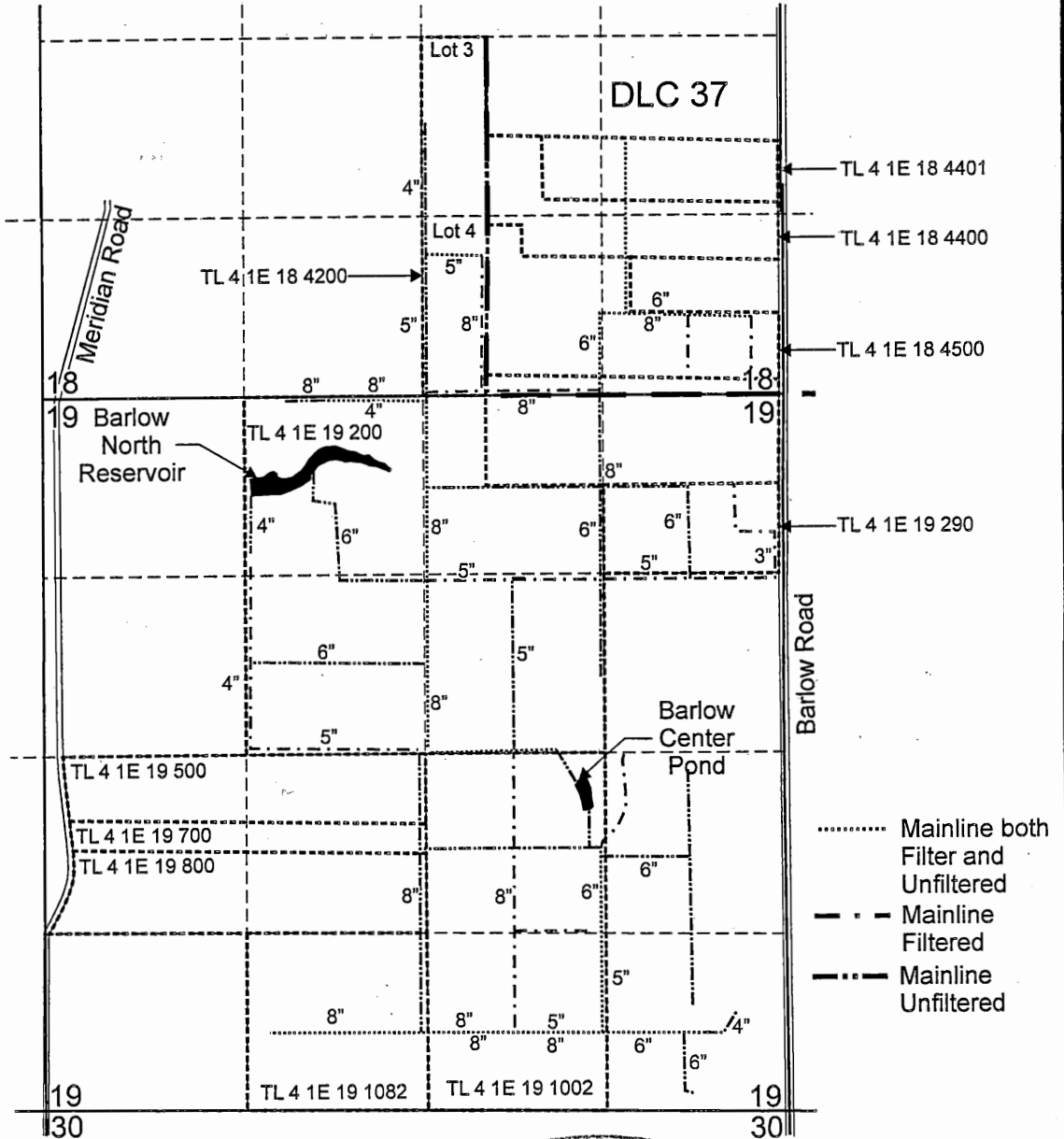

- ..... Mainline both Filter and Unfiltered
- - - Mainline Filtered
- - - Mainline Unfiltered

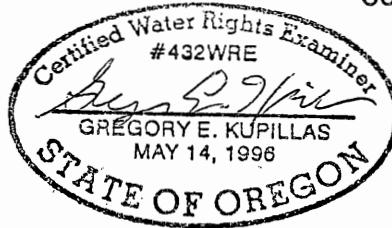

EXPIRATION DATE: 6/30/2013

This map was prepared for the purpose of identifying the location of a water right only and is not intended to provide legal dimensions or location of property ownership lines.

Scale: 1" = 1,320'

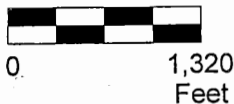

## Barlow Farms Mainline Locations Map

J. Frank Schmidt & Son Company  
T.4S. R.1E. Sec. 18 & 19, W.M.

Pacific Hydro-Geology Inc.

04/2013

# T.4S. R.1E. Sec. 18 & 19, W.M.

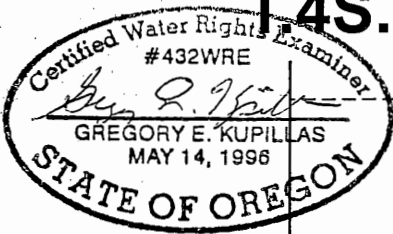

EXPIRATION DATE: 6/30/2013

RECEIVED

MAY 20 2013

WATER RESOURCES DEPT  
SALEM, OREGON

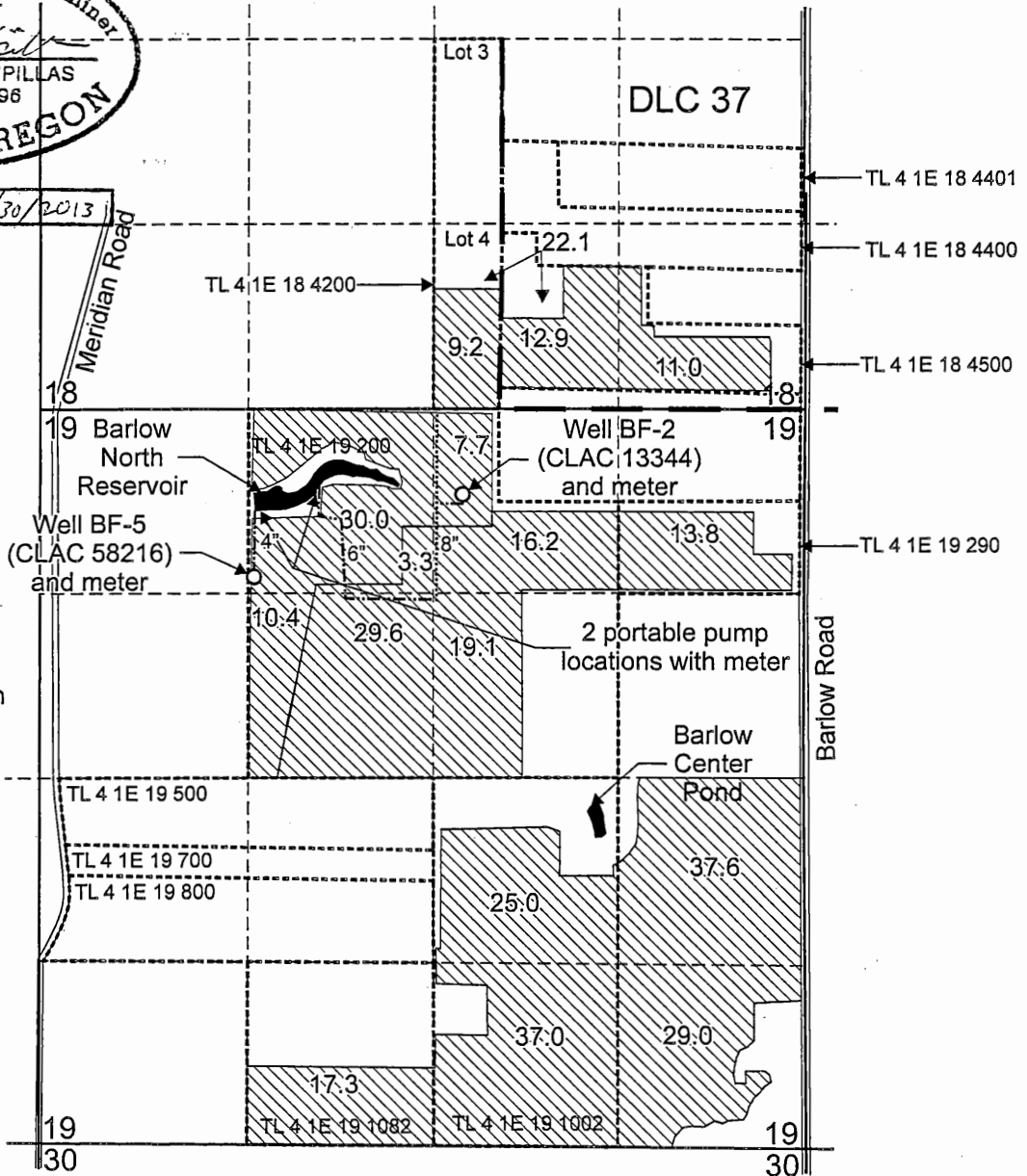

Point of Diversion is located 650 feet south and 1,450 feet east from the NW corner, Sec. 19.

Area (309.1 Acres) used for Nursery Operations under Application S-86276, Permit S-54224

Donation Land Claim boundaries

Tax lot boundary

Scale: 1" = 1,320'

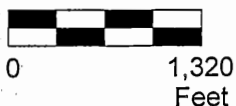

This map was prepared for the purpose of identifying the location of a water right only and is not intended to provide legal dimensions or location of property ownership lines.

**Claim of Beneficial Use Map**  
Application R-86275, Permit R-14225 and  
Application S-86276, Permit S-54224

J. Frank Schmidt & Son Company  
T.4S. R.1E. Sec. 18 & 19, W.M.

Pacific Hydro-Geology Inc.

04/2013

J. Frank Schmidt\_Combine\_Map.cdr