

T4S. R.1E. Sec. 18 & 19, W.M.

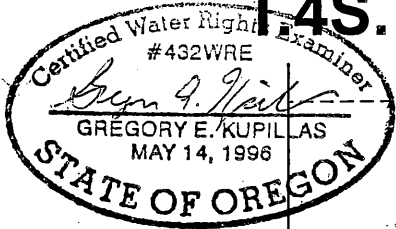

EXPIRATION DATE: 6/30/2013

RECEIVED

MAY 20 2013

WATER RESOURCES DEPT
SEAS, OREGON

- Mainline both Filter and Unfiltered
- - - Mainline Filtered
- Mainline Unfiltered

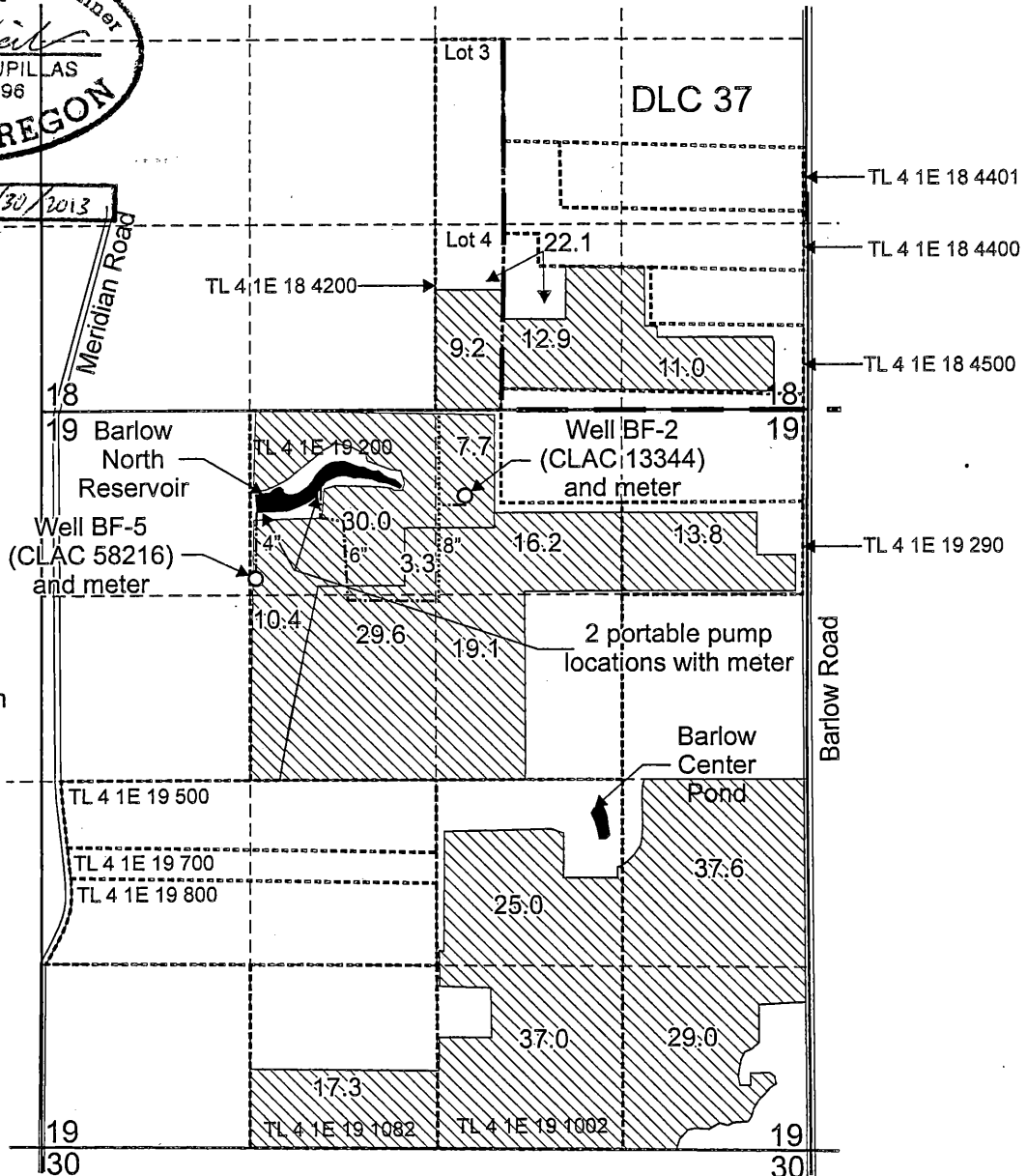

Point of Diversion is located is located 650 feet south and 1,450 feet east from the NW corner, Sec. 19.

- Area (309.1 Acres) used for Nursery Operations under Application S-86276, Permit S-54224
- Donation Land Claim boundaries
- Tax lot boundary

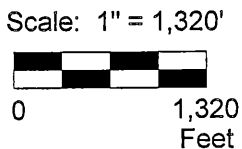

This map was prepared for the purpose of identifying the location of a water right only and is not intended to provide legal dimensions or location of property ownership lines.

Claim of Beneficial Use Map
Application R-86275, Permit R-14225 and
Application S-86276, Permit S-54224

J. Frank Schmidt & Son Company
T.4S. R.1E. Sec. 18 & 19, W.M.

Pacific Hydro-Geology Inc.

04/2013

T.4S. R.1E. Sec. 18 & 19, W.M.

RECEIVED

MAY 20 2013

WATER RESOURCES DEPT
SALEM, OREGON

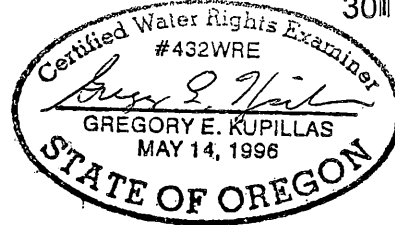
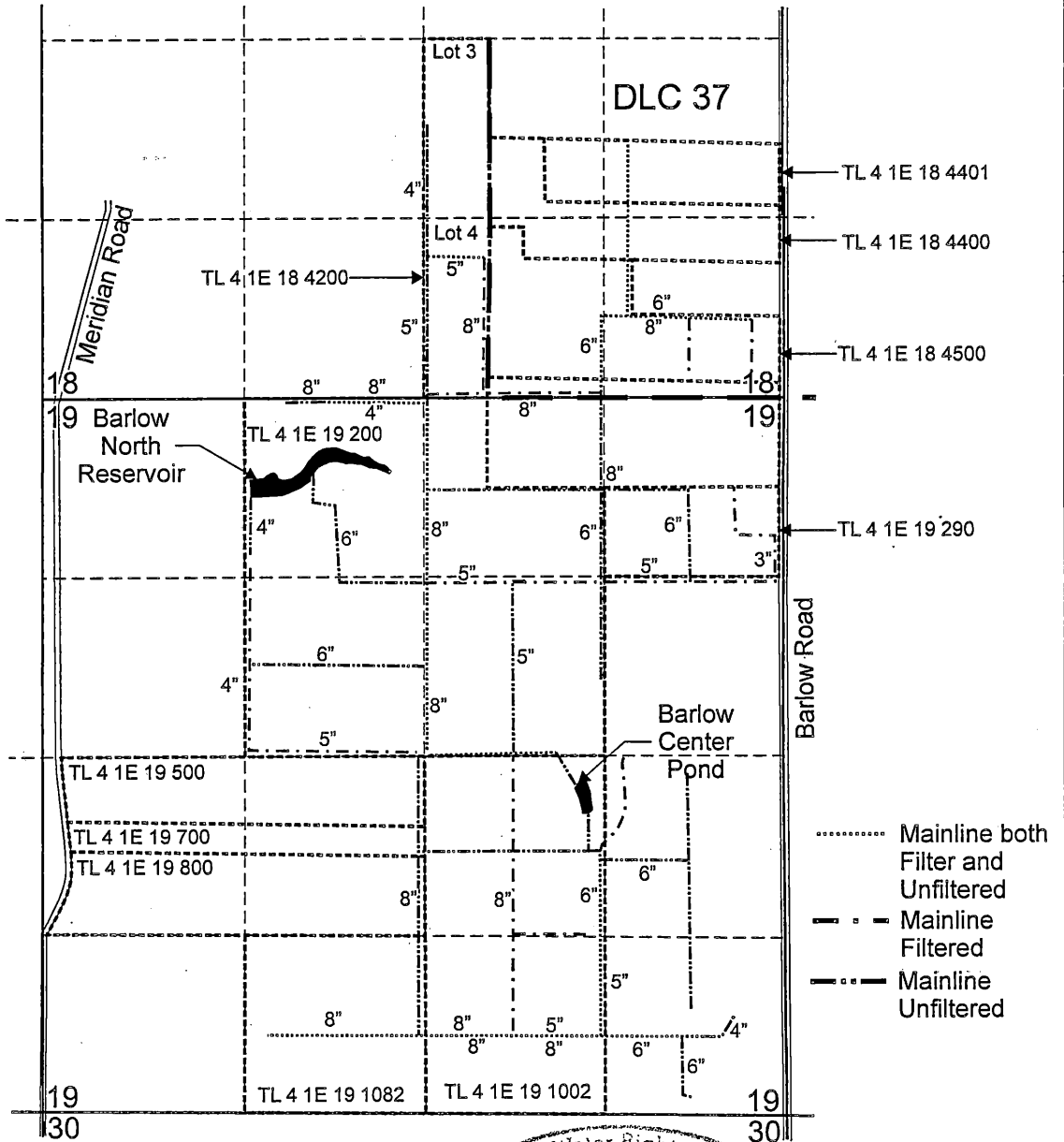

EXPIRATION DATE: 6/30/2013

Scale: 1" = 1,320'

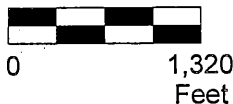

This map was prepared for the purpose of identifying the location of a water right only and is not intended to provide legal dimensions or location of property ownership lines.

Barlow Farms Mainline Locations Map

J. Frank Schmidt & Son Company
T.4S. R.1E. Sec. 18 & 19, W.M.

Pacific Hydro-Geology Inc.

04/2013