

T.4S. R.1E. Sec. 18 & 19, W.M.

RECEIVED

MAY 20 2013

WATER RESOURCES DEPT
SALEM, OREGON

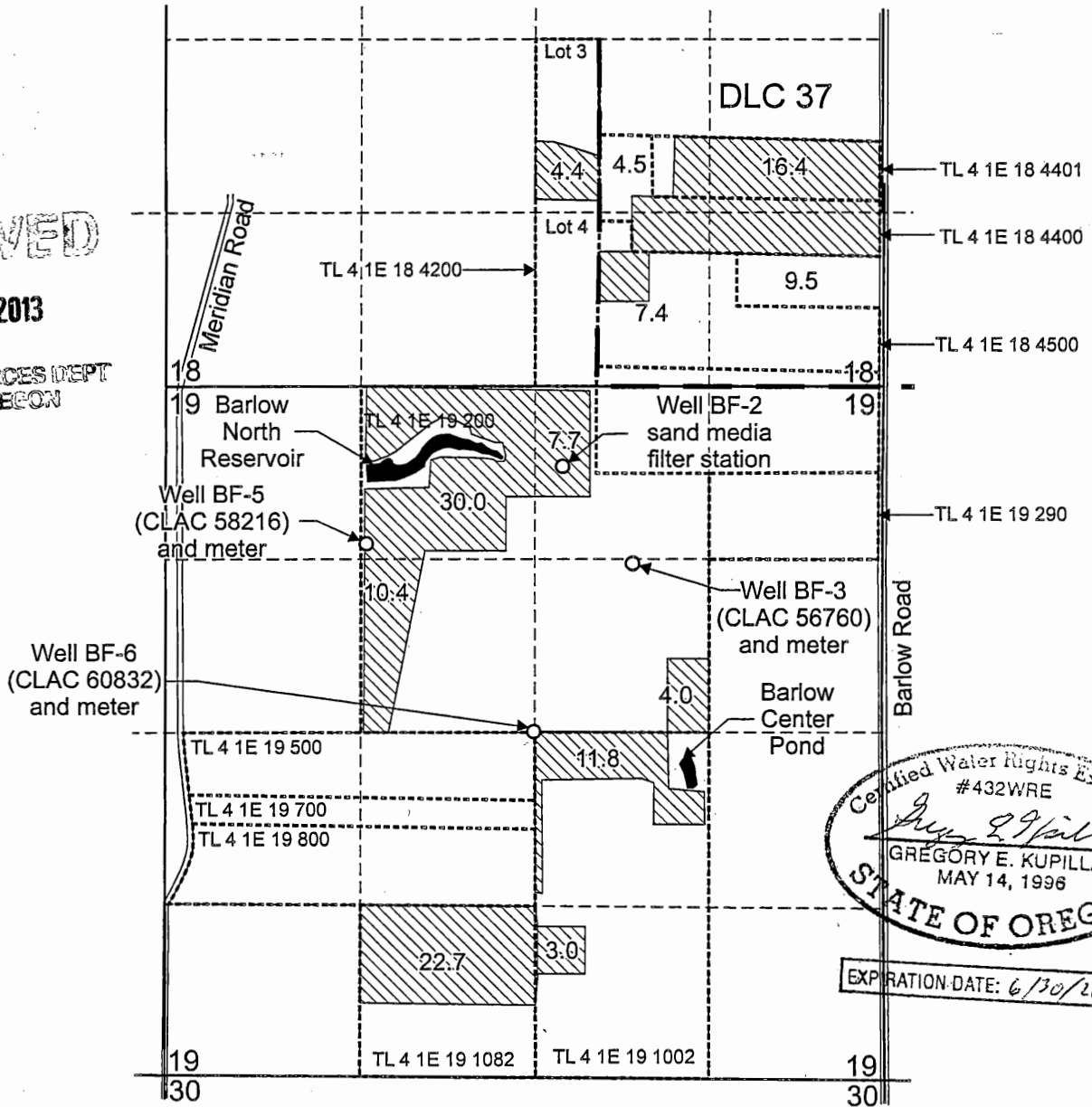

Certified Water Rights Examiner
#432WRE
Gregory E. Kupillas
GREGORY E. KUPILLAS
MAY 14, 1996
STATE OF OREGON

EXPIRATION DATE: 6/30/2013

Well BF 3 (CLAC 56760) is located 1,350 feet south and 1,900 feet west from the NE corner, Sec. 19.
Well BF 5 (CLAC 58216) is located 1,200 feet south and 3,920 feet west from the NE corner, Sec. 19.
Well BF 6 (CLAC 60832) is located 2,630 feet south and 2,650 feet west from the NE corner, Sec. 19.

Area (131.8 acres) used as Primary Nursery under Application G-15044, Permit G-1513860, T-8788, T-9839

- Donation Land Claim boundaries
- Tax lot boundaries

Scale: 1" = 1,320'

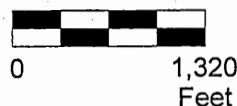

This map was prepared for the purpose of identifying the location of a water right only and is not intended to provide legal dimensions or location of property ownership lines.

Claim of Beneficial Use Map
Application G-15044, Permit G-13860, T-8788, T-9839

J. Frank Schmidt & Son Company
T.4S. R.1E. Sec. 18 & 19, W.M.

Pacific Hydro-Geology Inc.

04/2013

J. Frank Schmidt_Combine_Map.cdr

T.4S. R.1E. Sec. 18 & 19, W.M.

RECEIVED

MAY 20 2013

WATER RESOURCES DEPT
SALEM, OREGON

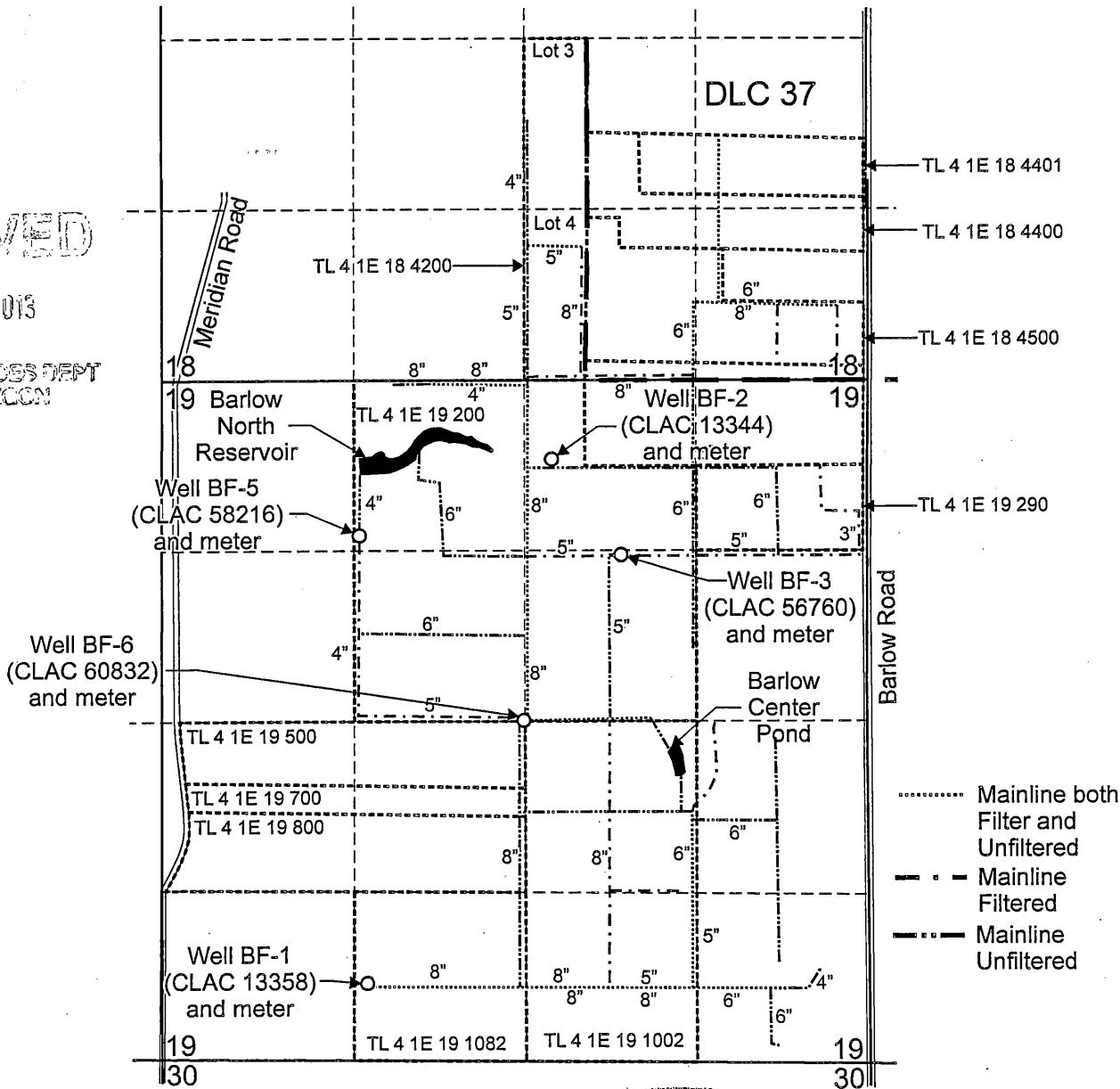

Certified Water Rights Examiner
#432WRE
Gregory E. Kupillas
GREGORY E. KUPILLAS
MAY 14, 1996
STATE OF OREGON

EXPIRATION DATE: 6/30/2013

Scale: 1" = 1,320'

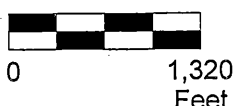

This map was prepared for the purpose of identifying the location of a water right only and is not intended to provide legal dimensions or location of property ownership lines.

Barlow Farms Mainline Locations Map

J. Frank Schmidt & Son Company
T.4S. R.1E. Sec. 18 & 19, W.M.

Pacific Hydro-Geology Inc.

04/2013

J. Frank_Schmidt_Combine_Map.cdr