

# T.4S. R.1E. Sec. 18 & 19, W.M.

RECEIVED

MAY 30 2013

WATER RIGHTS DIV. DEPT.  
SALEM, OREGON

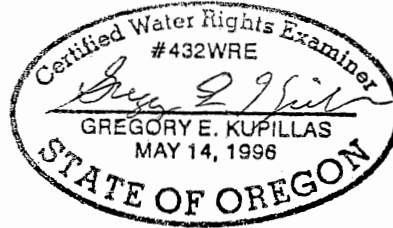
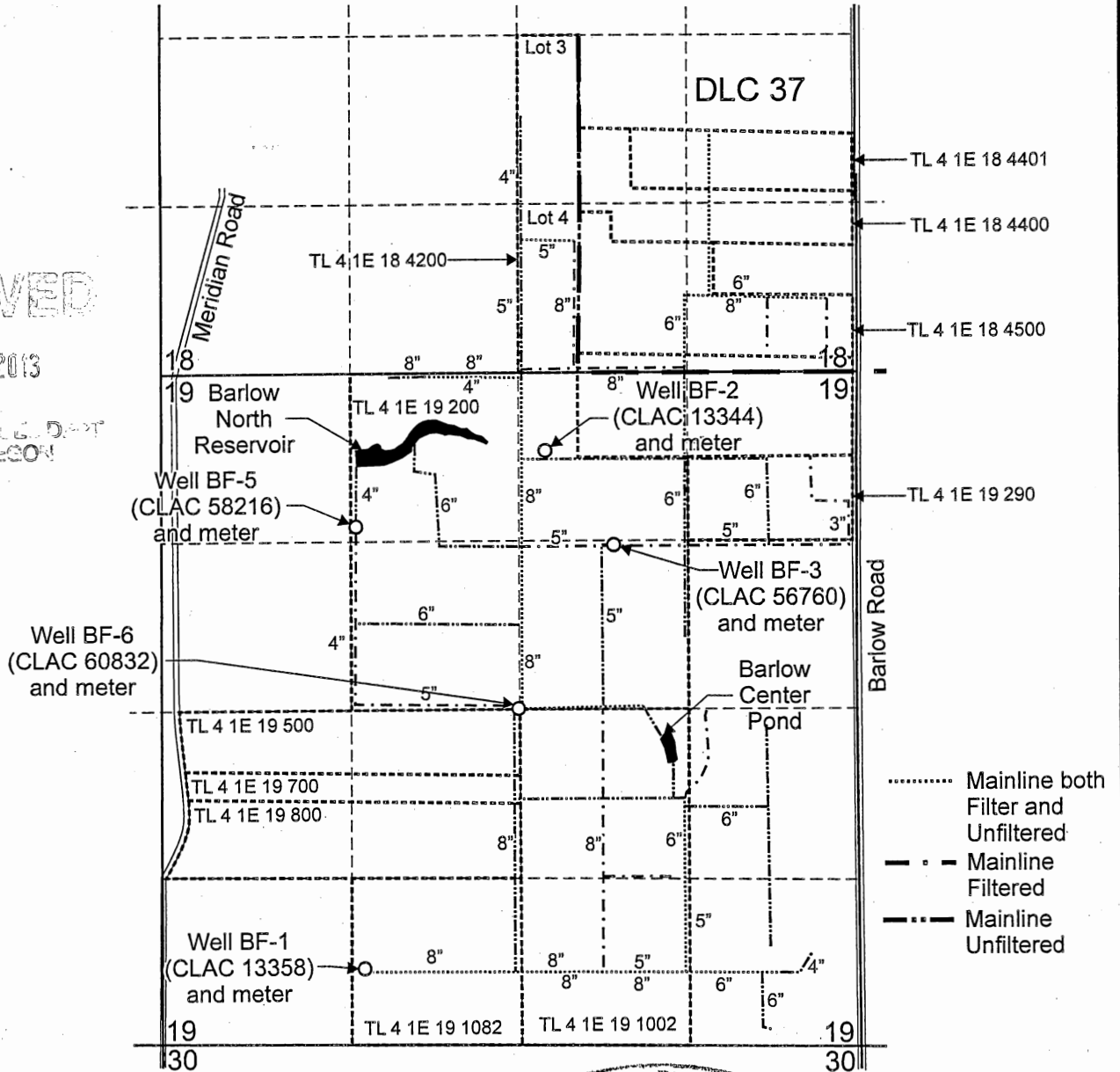

EXPIRATION DATE: 6/30/2013

This map was prepared for the purpose of identifying the location of a water right only and is not intended to provide legal dimensions or location of property ownership lines.

Scale: 1" = 1,320'

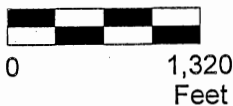

## Barlow Farms Mainline Locations Map

J. Frank Schmidt & Son Company  
T.4S. R.1E. Sec. 18 & 19, W.M.

Pacific Hydro-Geology Inc.

04/2013

J. Frank\_Schmidt\_Combine\_Map.cdr

# T.4S. R.1E. Sec. 18 & 19, W.M.

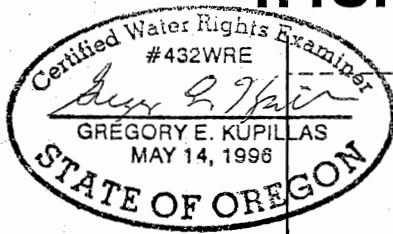

EXPIRATION DATE: 6/30/2013

RECEIVED  
MAY 20 2013  
WATER RESOURCES DEPT  
STATE OF OREGON

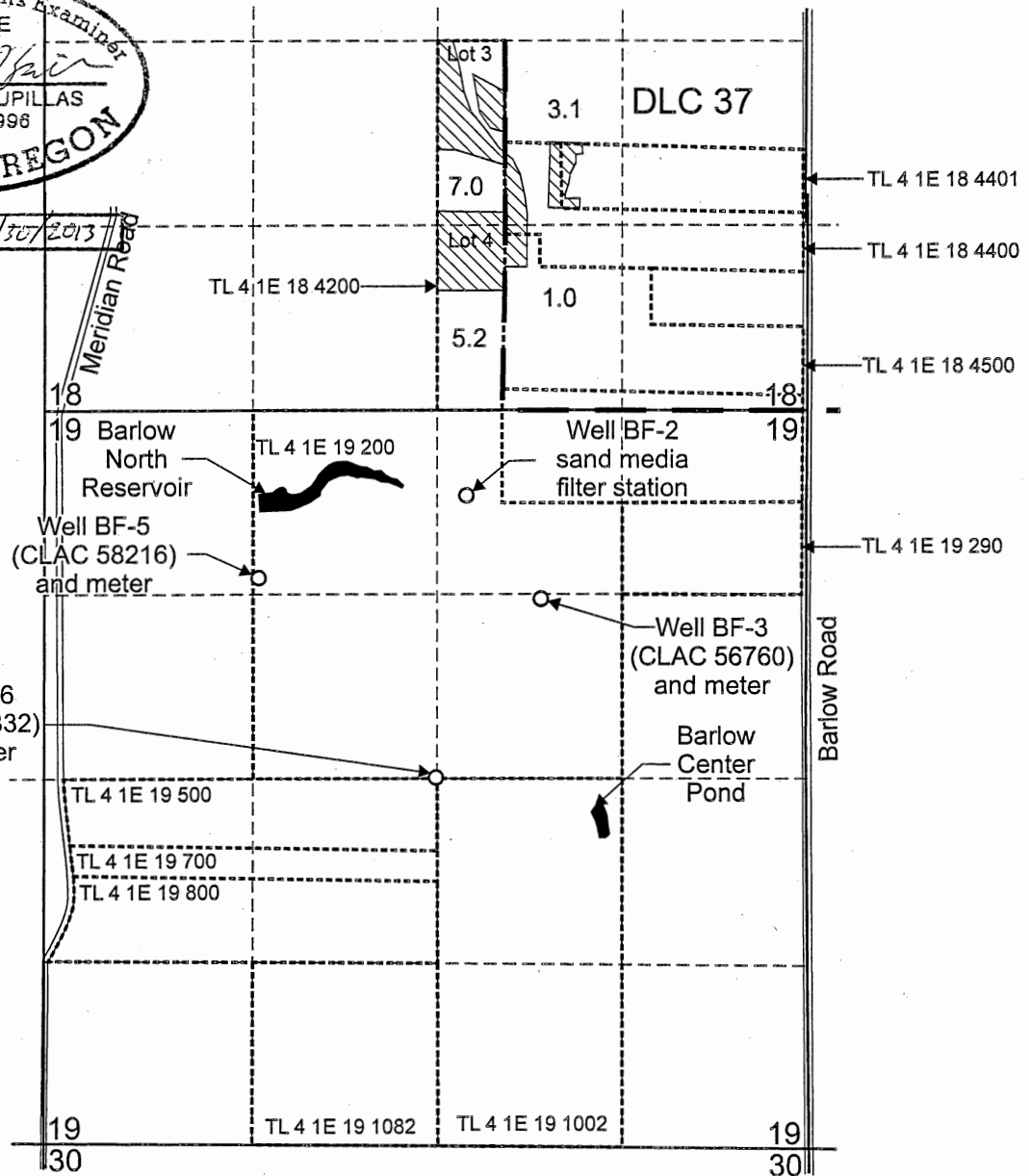

Well BF-3 (CLAC 56760) is located 1,350 feet south and 1,900 feet west from the NE corner, Sec. 19.  
 Well BF-5 (CLAC 58216) is located 1,200 feet south and 3,920 feet west from the NE corner, Sec. 19.  
 Well BF-6 (CLAC 60832) is located 2,630 feet south and 2,650 feet west from the NE corner, Sec. 19.

Area (16.3 Acres) used as Primary Nursery under Application G-15915, Permit G-15864

- Donation Land Claim boundaries
- Tax lot boundary

Scale: 1" = 1,320'

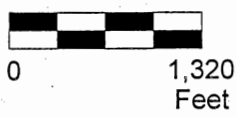

This map was prepared for the purpose of identifying the location of a water right only and is not intended to provide legal dimensions or location of property ownership lines.

**Claim of Beneficial Use Map**  
**Application G-15915, Permit G-15864**

J. Frank Schmidt & Son Company  
 T.4S. R.1E. Sec. 18 & 19, W.M.

Pacific Hydro-Geology Inc.

04/2013

J. Frank\_Schmidt\_Combine\_Map.cdr