

T. 32 S., R. 4 W., W.M.

SCALE: 1" = 400'

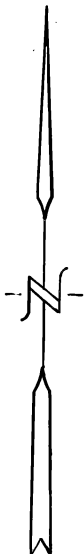

THE PURPOSE OF THIS MAP IS TO IDENTIFY THE LOCATION OF THE WATER RIGHT. IT IS NOT INTENDED TO PROVIDE INFORMATION RELATIVE TO THE LOCATION OF PROPERTY OWNERSHIP BOUNDARY LINES.

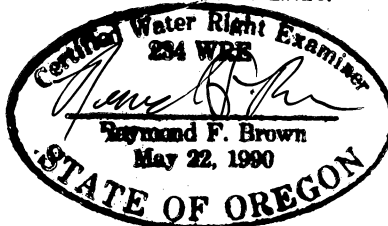

EXP. 12/31/2015

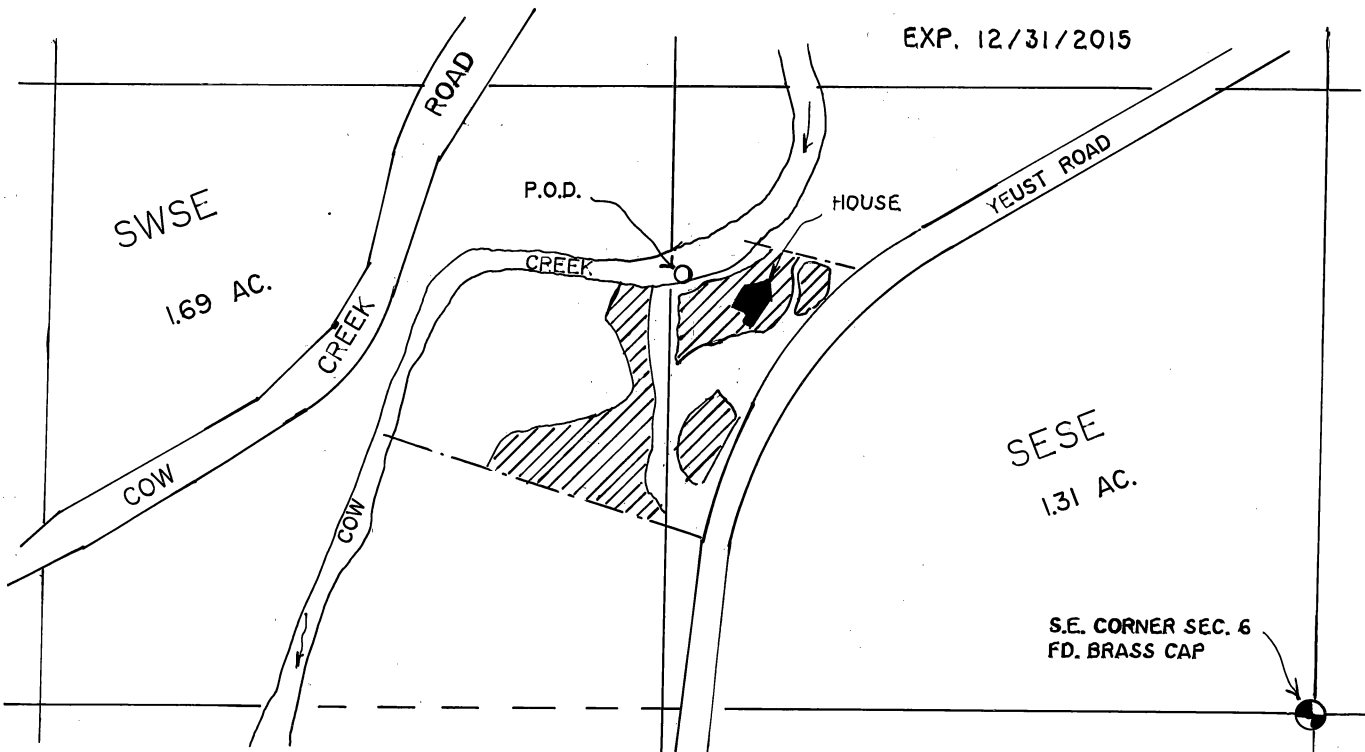

P.O.D. IS 826 FEET NORTH AND 1363 FEET WEST OF THE SOUTHEAST CORNER OF SECTION 6, TOWNSHIP 32 SOUTH, RANGE 4 WEST, W.M.

P.O.D. HAS A APPROVED FISH SCREENING DEVISE. RIGHT IS LOCATED ON TAX LOT 1501, SEC. 6, T. 32 S., R. 4 W., W.M.

### FINAL PROOF SURVEY

UNDER

Application No. S-83380, Permit No. S-53393

IN NAME OF

ROBERT BRASHEAR

Surveyed JAN. 20, 2014, By R.F. BROWN

RECEIVED BY OWRD

FEB 18 2014

SALEM, OR