

COBU MAP # 818

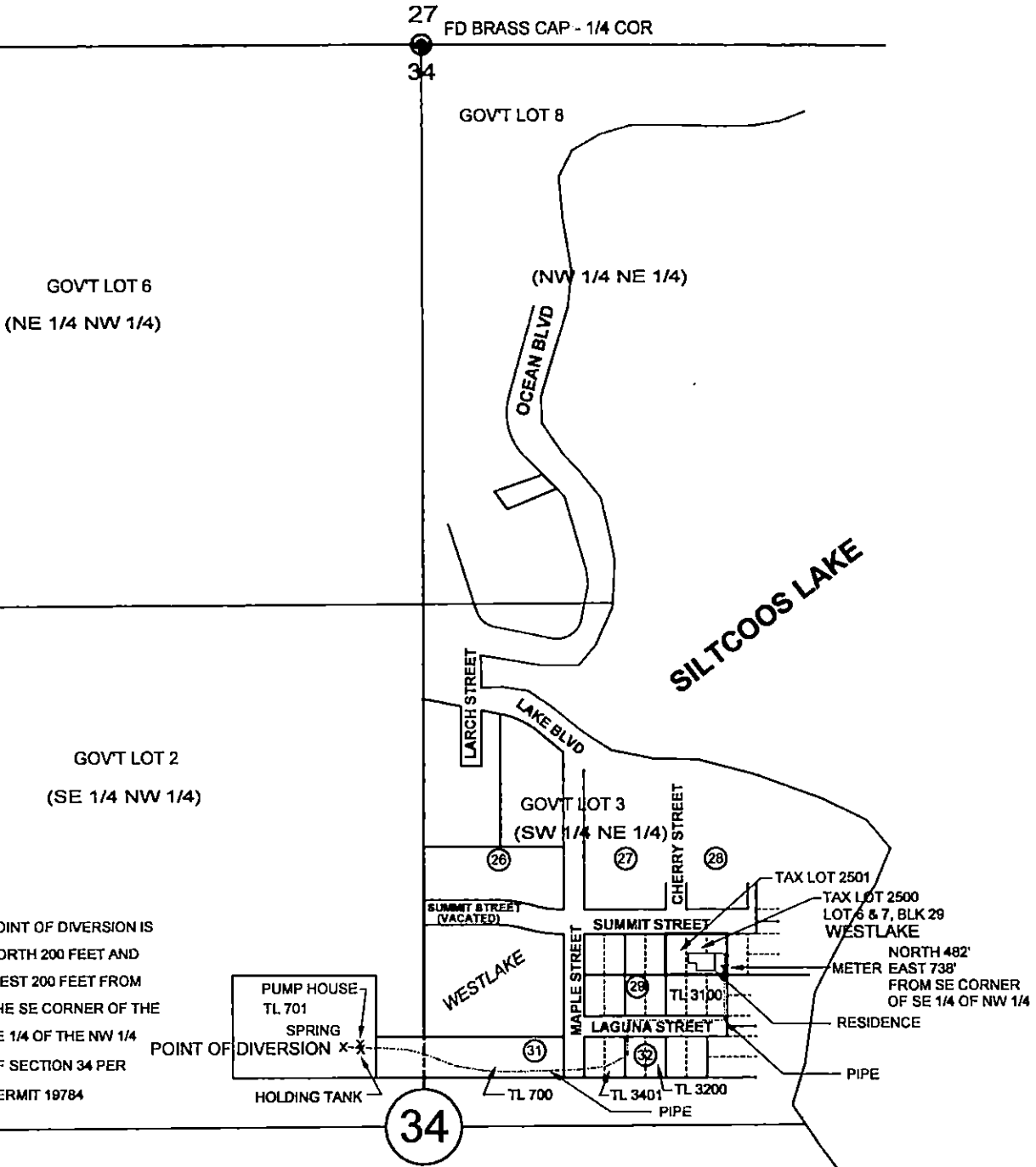

POINT OF DIVERSION IS
 NORTH 200 FEET AND
 WEST 200 FEET FROM
 THE SE CORNER OF THE
 SE 1/4 OF THE NW 1/4
 OF SECTION 34 PER
 PERMIT 19784

**CLAIM OF BENEFICIAL USE
 WATER RIGHTS MAP
 MID COAST BASIN
 UNDER
 APPLICATION S-87803
 PERMIT S-54813**

POINT OF DIVERSION
 SE 1/4, NW 1/4, SEC 34, T19S, R12W, W.M.
 19-12-34-2, T.L. 701

PLACE OF USE
 SW 1/4, NE 1/4, SEC 34, T19S, R12W, W.M.
 19-12-34-1-3; T.L. 2500 & 2501

LANE COUNTY, OREGON

FOR: BONNIE C. LUCAS
 P.O. BOX 87
 WESTLAKE, OR 97493

PREPARED BY: WOBBE & ASSOCIATES, INC.
 510 KINGWOOD ST. / P.O. BOX 3093
 FLORENCE, OR 97439
 DATE: MARCH 11, 2014

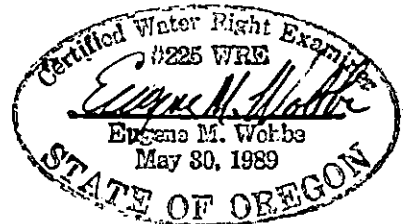

exp 6/30/14

THIS MAP IS FOR THE PURPOSE
 OF IDENTIFYING THE LOCATION
 OF THE WATER RIGHT ONLY.
 THERE IS NO INTENT TO PROVIDE
 DIMENSIONS OR LOCATION OF
 PROPERTY OWNERSHIP LINES.

RECEIVED BY CWRD

MAR 21 2014

