

# CLAIM OF BENEFICIAL USE MAP

## FOR TOWN OF LAKEVIEW

SECTION 13, T39S R20E, W.M.  
LAKE COUNTY, OREGON

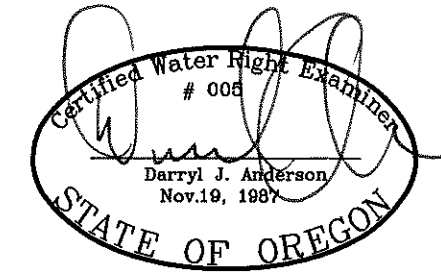
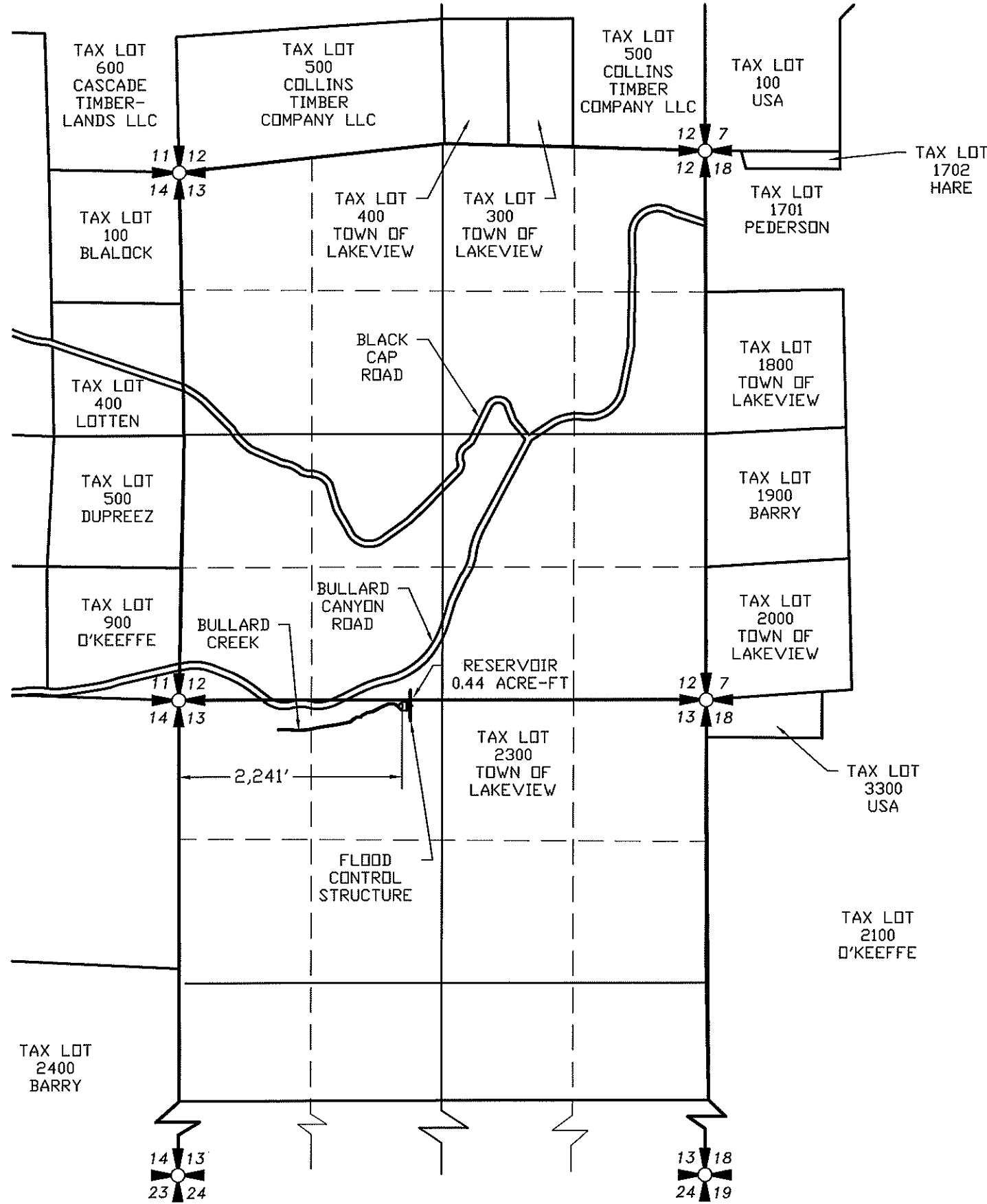

RENEWAL 12/31/15

### LEGEND

- SECTION LINE
- 1/4 SECTION LINE
- 1/16 SECTION LINE

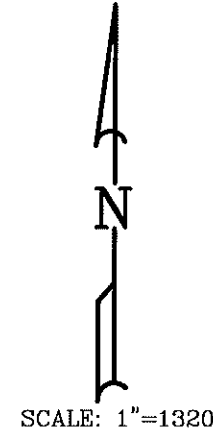

REVISION	BY

**ANDERSON ENGINEERING AND SURVEYING, INC.**  
P.O. BOX 28  
LAKEVIEW, OREGON 97630  
(541) 947-4407 FAX: 947-2321  
www.andersonengineering.com

FOR:  
TOWN OF LAKEVIEW  
P.O. BOX 28  
LAKEVIEW, OREGON 97630  
541-947-2029

**MAP TO ACCOMPANY CLAIM OF BENEFICIAL USE**

RECEIVED BY OWRD  
JUN 02 2014  
SALEM, OR

PERMIT NO. R-12585

NOTE:  
PREPARATION OF THIS MAP IS FOR IDENTIFYING PROPOSED WATER RIGHTS ONLY. IT HAS NO INTENT TO PROVIDE LOCATIONS OR DIMENSIONS OF PROPERTY BOUNDARIES.

DATE:	05/06/2014
SCALE:	1"=1320'
DWG. BY:	A.C.K.
JOB:	2014-052
FILE:	2014-052
SHEET:	1 OF 1