

CLAIM OF BENEFICIAL USE MAP
 APPLICATION R-86481 PERMIT R-14306
 APPLICATION R-88297 PERMIT R-15207

FOR
 RIVER LOCH RANCH, LLC
 JOHN COLLINS, AGENT
 P.O. BOX 1425 - SHADY COVE, OR 97539
 LOCATED IN
 TAX LOT 100, SECTION 32, T.33S., R.1E., W.M.
 JACKSON COUNTY, OR

P.O.D. No. 1 Bears
 South 585 ft. and
 West 1555 ft. From
 East 1/4 Corner
 Section 32



Scale: 1"=400'
 Date: April 25, 2017

LEGEND

- Denotes Survey Monument
- Denotes Driveway
- Denotes Building
- △ Denotes Authorized Point of Diversion
- F Denotes Flow Meter
- X Denotes Staff Gage Location
- Denotes Buried Pipeline
- Denotes Maximum Pool Level
- - - Denotes Surface Drain Ditch

This map was prepared for the purpose of identifying the location of a water right only and is not intended to provide legal dimensions or location of property ownership.

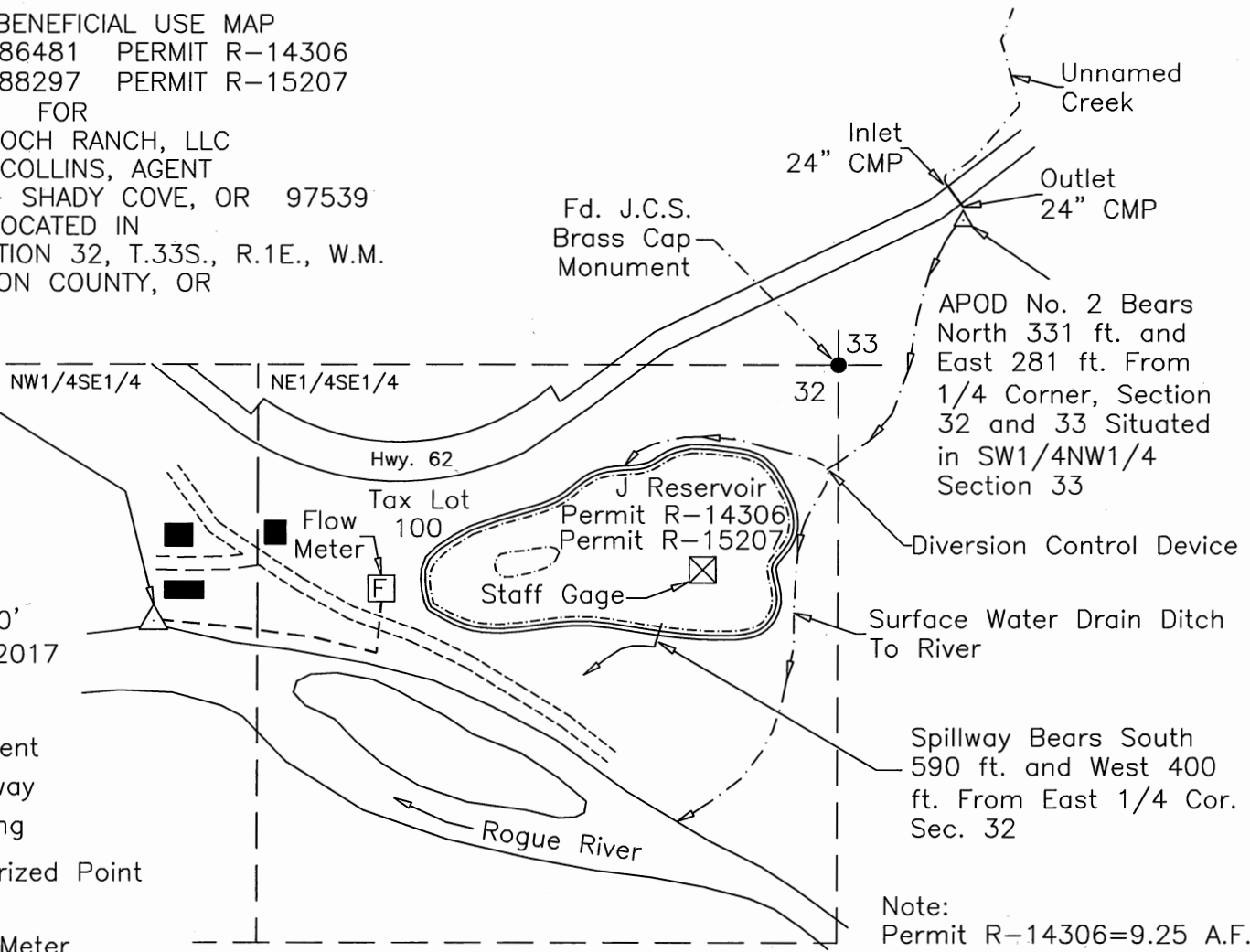

APOD No. 2 Bears
 North 331 ft. and
 East 281 ft. From
 1/4 Corner, Section
 32 and 33 Situated
 in SW1/4NW1/4
 Section 33

Note:
 Permit R-14306=9.25 A.F.
 Permit R-15207=29.00 A.F.

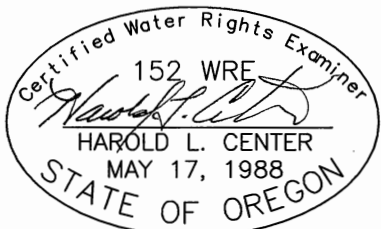

HAROLD L. CENTER
 2604 David Lane
 Medford, OR. 97504
 Phone 541-535-6108
 Oregon Certificate No. 152

Renews: 12/31/17