

CLAIM OF BENEFICIAL USE MAP  
 APPLICATION R-86481 PERMIT R-14306  
 APPLICATION R-88297 PERMIT R-15207

FOR  
 RIVER LOCH RANCH, LLC  
 JOHN COLLINS, AGENT  
 P.O. BOX 1425 - SHADY COVE, OR 97539  
 LOCATED IN  
 TAX LOT 100, SECTION 32, T.33S., R.1E., W.M.  
 JACKSON COUNTY, OR

P.O.D. No. 1 Bears  
 South 585 ft. and  
 West 1555 ft. From  
 East 1/4 Corner  
 Section 32



Scale: 1"=400'  
 Date: April 25, 2017

**LEGEND**

- Survey Monument
- Denotes Driveway
- Denotes Building
- △ Denotes Authorized Point of Diversion
- ⊠ Denotes Flow Meter
- ⊠ Denotes Staff Gage Location
- Denotes Buried Pipeline
- Denotes Maximum Pool Level
- - - Denotes Surface Drain Ditch

This map was prepared for the purpose of identifying the location of a water right only and is not intended to provide legal dimensions or location of property ownership.

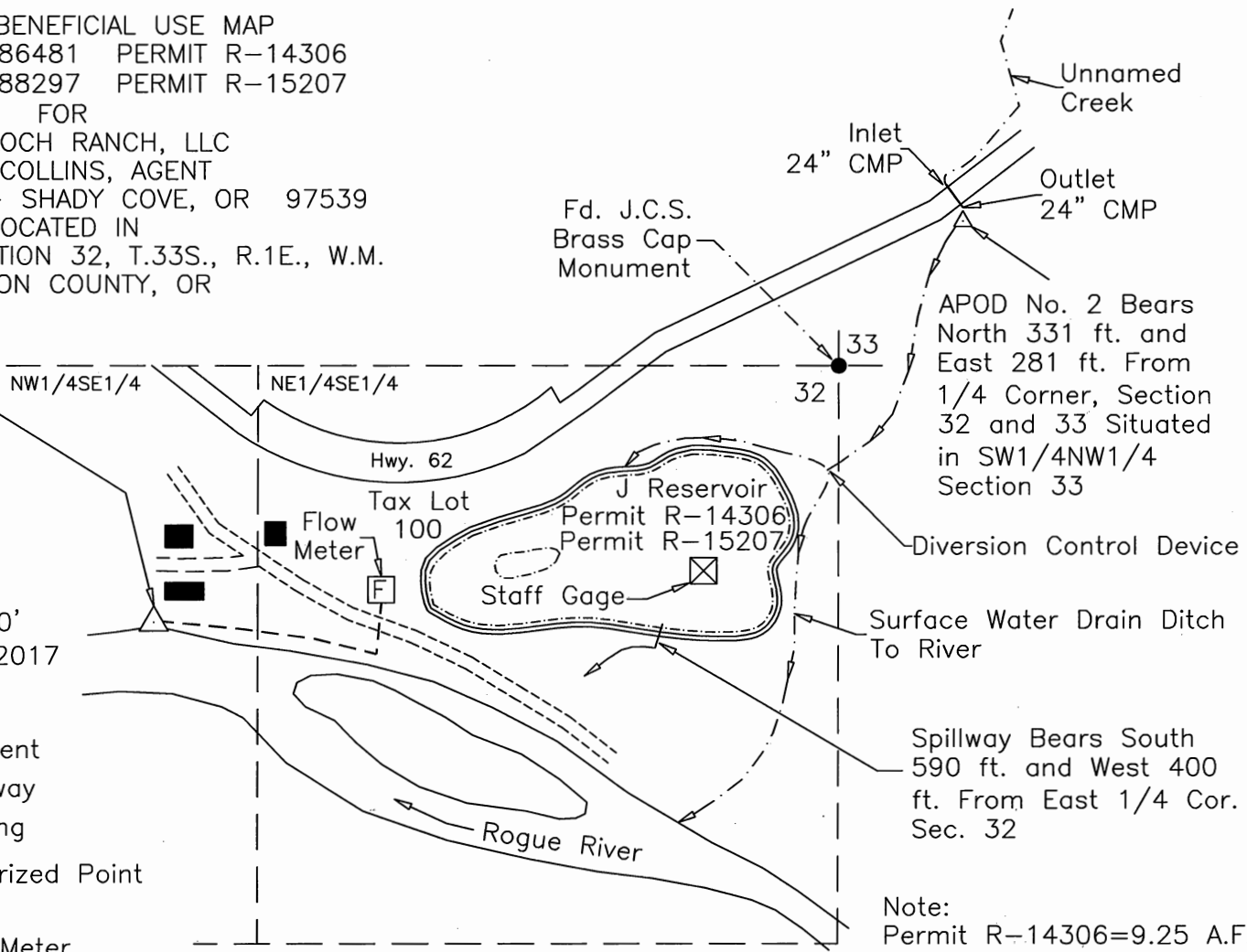

Note:  
 Permit R-14306=9.25 A.F.  
 Permit R-15207=29.00 A.F.

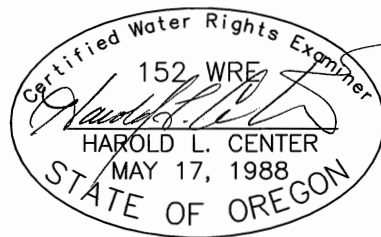

HAROLD L. CENTER  
 2604 David Lane  
 Medford, OR. 97504  
 Phone 541-535-6108  
 Oregon Certificate No. 152

Renews: 12/31/17