

SECTIONS 6, 7 AND 8,  
TOWNSHIP 2 NORTH, RANGE 12 EAST, W.M.  
WASCO COUNTY, OREGON

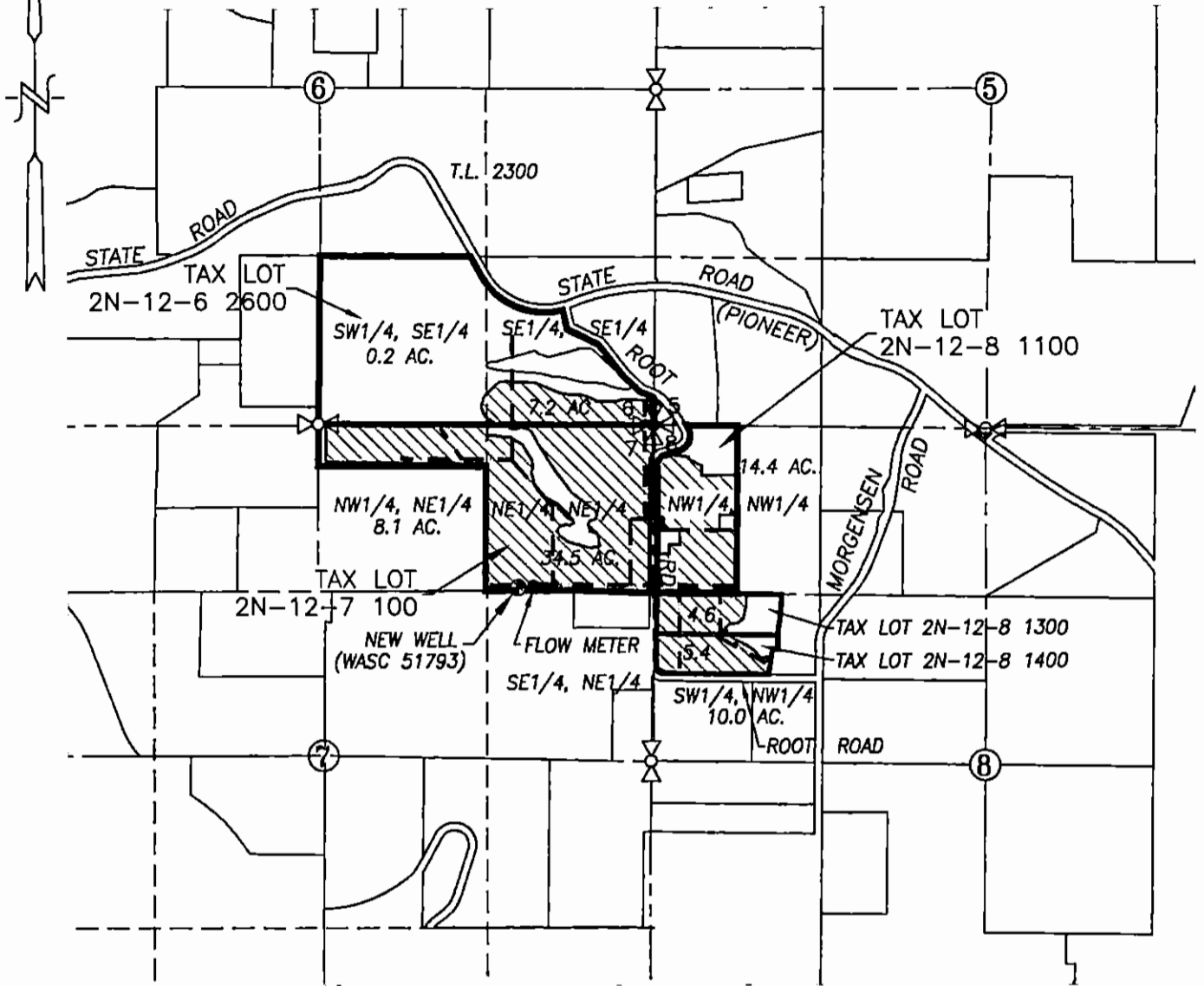

**LEGEND :**

- NEW WELL: 1300' S. & 1065' W. OF NE COR. SEC. 7
- APPLICATION AREA
- EXISTING 4" IRRIGATION MAINLINE

**CLAIM OF BENEFICIAL USE MAP**

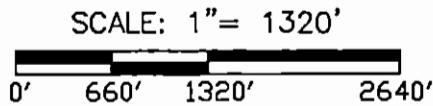

RECEIVED BY OWFD

SEP 22 2014

TRANSFER No. 11091

SALEM, OR

APPLICATION No. G-11722

PERMIT No. G-10911

IN THE NAME OF:  
ROSEDALE FRUIT FARM, LLC

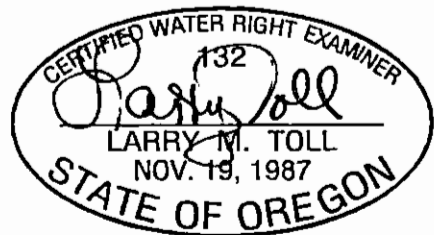

DATE: SEPTEMBER 18, 2014

EXPIRES: 06/30/2016

BY: **TENNESON ENGINEERING CORP.**  
3313 W. 2ND. STREET, SUITE 100  
THE DALLES, OREGON. 97058  
PH. 541-296-9177  
FAX 541-296-6657



**NOTE:**

"THIS MAP IS NOT INTENDED TO PROVIDE DIMENSIONS OR LOCATIONS OF PROPERTY OWNERSHIP LINES."

W.O. #13466wr