

840

CLAIM OF BENEFICIAL USE MAP

FOR JERRY AND LINDA NEWMAN - SCOTT AND MARGIE RUNELS.

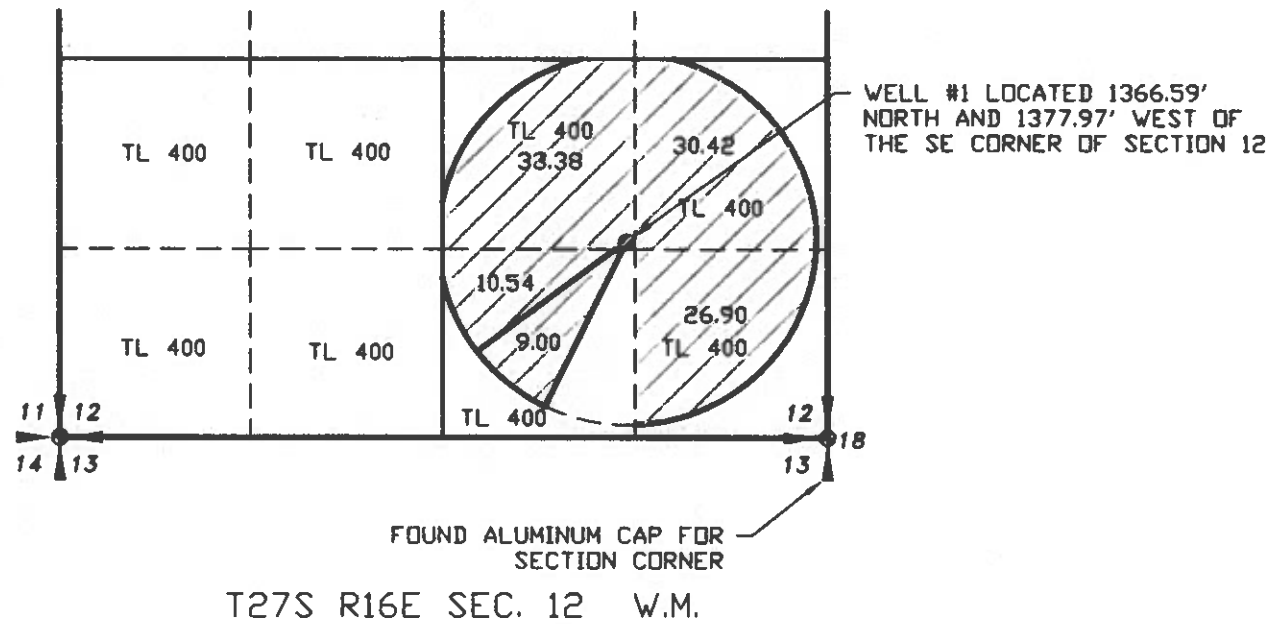

SECTION 3, TOWNSHIP 26 SOUTH RANGE 16 EAST W.M. &
SECTION 12, TOWNSHIP 27 SOUTH RANGE 16 EAST W.M.
LAKE COUNTY, OREGON

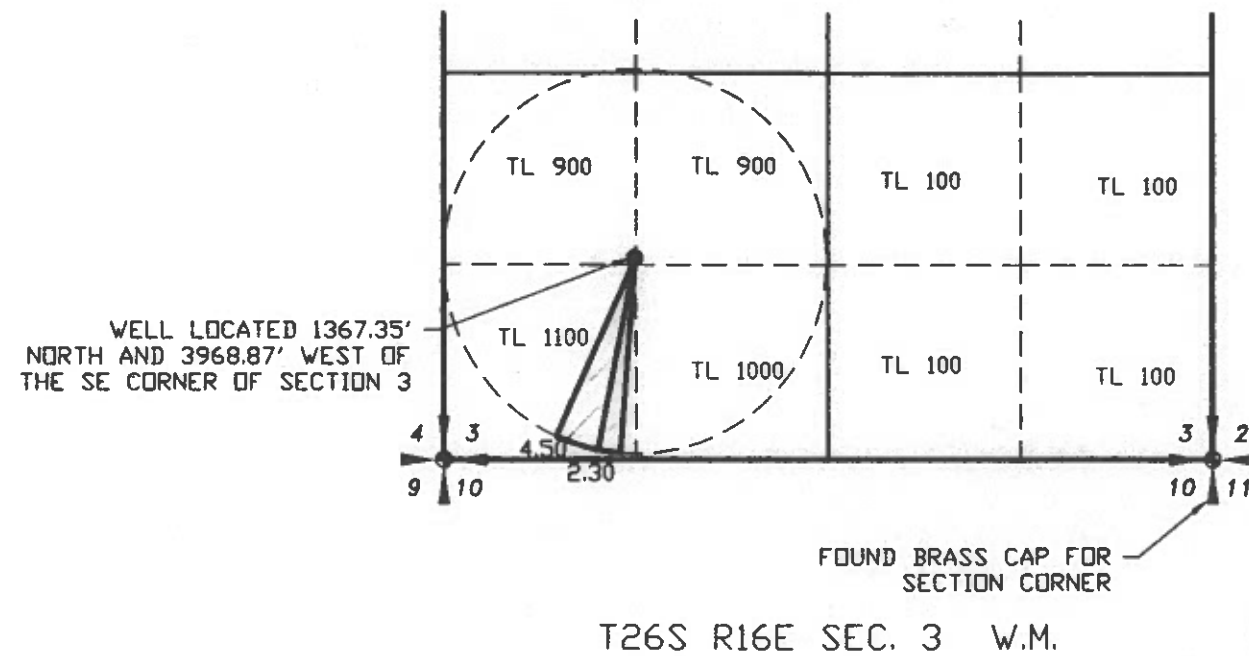
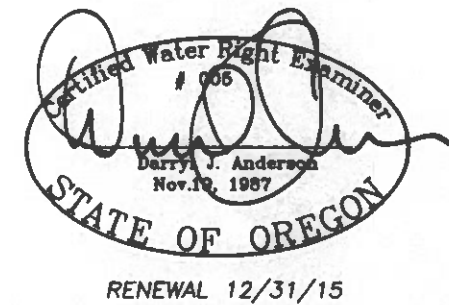

LEGEND

- SECTION LINE
- 1/4 SECTION LINE
- 1/16 SECTION LINE
- MAINLINE
- PLACE OF USE

NOTE:
PREPARATION OF THIS MAP IS FOR
IDENTIFYING PROPOSED WATER RIGHTS
ONLY. IT HAS NO INTENT TO PROVIDE
LOCATIONS OR DIMENSIONS OF PROPERTY
BOUNDARIES.

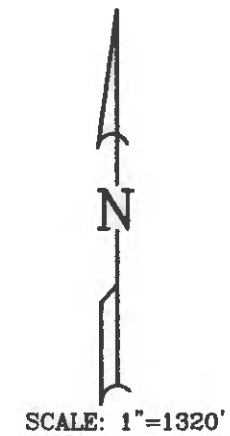

TRANSFER NO. T-8420

COBU MAP # 840

REVISION	BY

**ANDERSON ENGINEERING
AND SURVEYING, INC.**
P.O. BOX 28
LAKEVIEW, OREGON 97630
(541) 947-4407
FAX: 947-2321

FOR:
JERRY & LINDA NEWMAN
SCOTT & MARGIE RUNELS

CLAIM OF BENEFICIAL USE MAP
TRANSFER NO. T-8420

RECEIVED BY OWRO

JUN 27 2014

SALEM, OR

DATE:	JAN 2013
SCALE:	1"=1320'
DWG. BY:	J.E.H.
JOB:	2012-068
FILE:	2012-068
SHEET:	1 OF 1