

RECEIVED

JAN - 6 1998

FINAL PROOF SURVEY MAP
 IN THE NAME OF RANDOLPH GROWERS, L.L.C.
 SECTION 33, TOWNSHIP 27, SOUTH, RANGE 14 WEST, W.M.
 APPLICATION G-13660 PERMIT G-12702

WATER RESOURCES
SALEM, OREGON

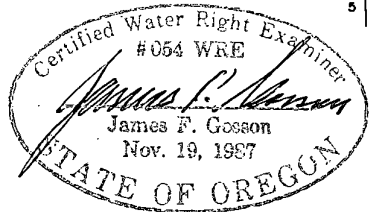
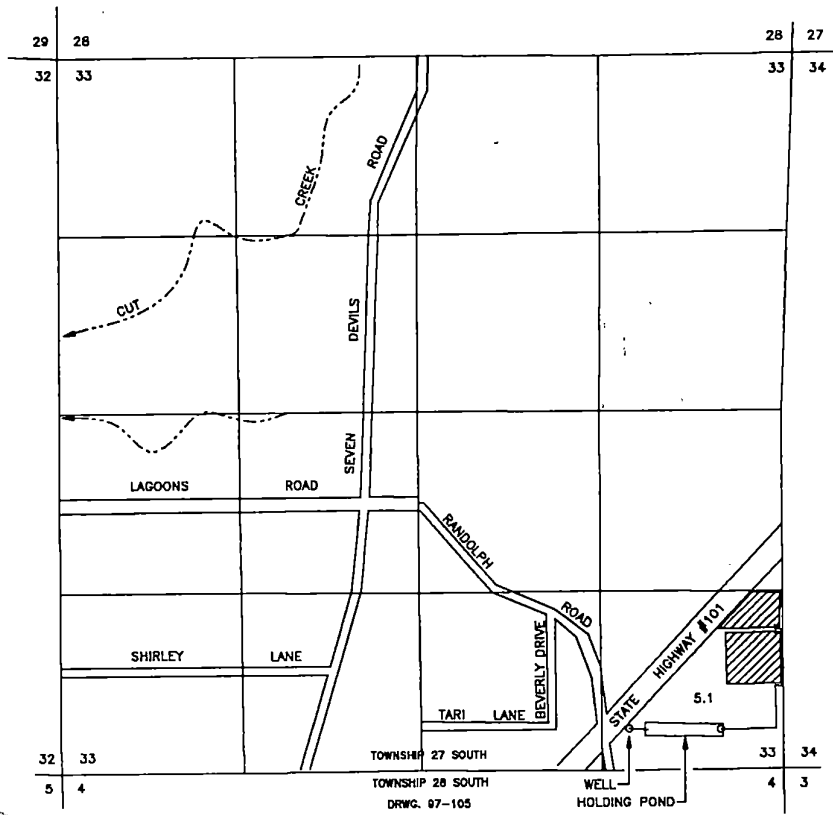

THE WELL IS LOCATED 300 FEET NORTH AND 1100 FEET WEST FROM THE SOUTHEAST CORNER OF SECTION 33, BEING WITHIN THE SE1/4 SE1/4 OF SECTION 33, TOWNSHIP 27 SOUTH, RANGE 14 WEST, W.M., COOS COUNTY.

THE PURPOSE OF THIS MAP IS TO IDENTIFY THE LOCATION OF THE WATER RIGHT. IT IS NOT INTENDED TO PROVIDE INFORMATION RELATIVE TO THE LOCATION OF PROPERTY OWNERSHIP BOUNDARY LINES.