

NE1/4NW1/4 of Section 20, T.37S., R.5W., W.M.
T-6419

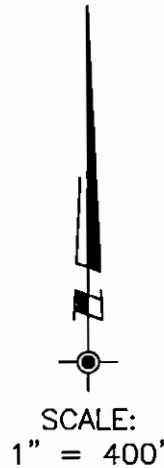
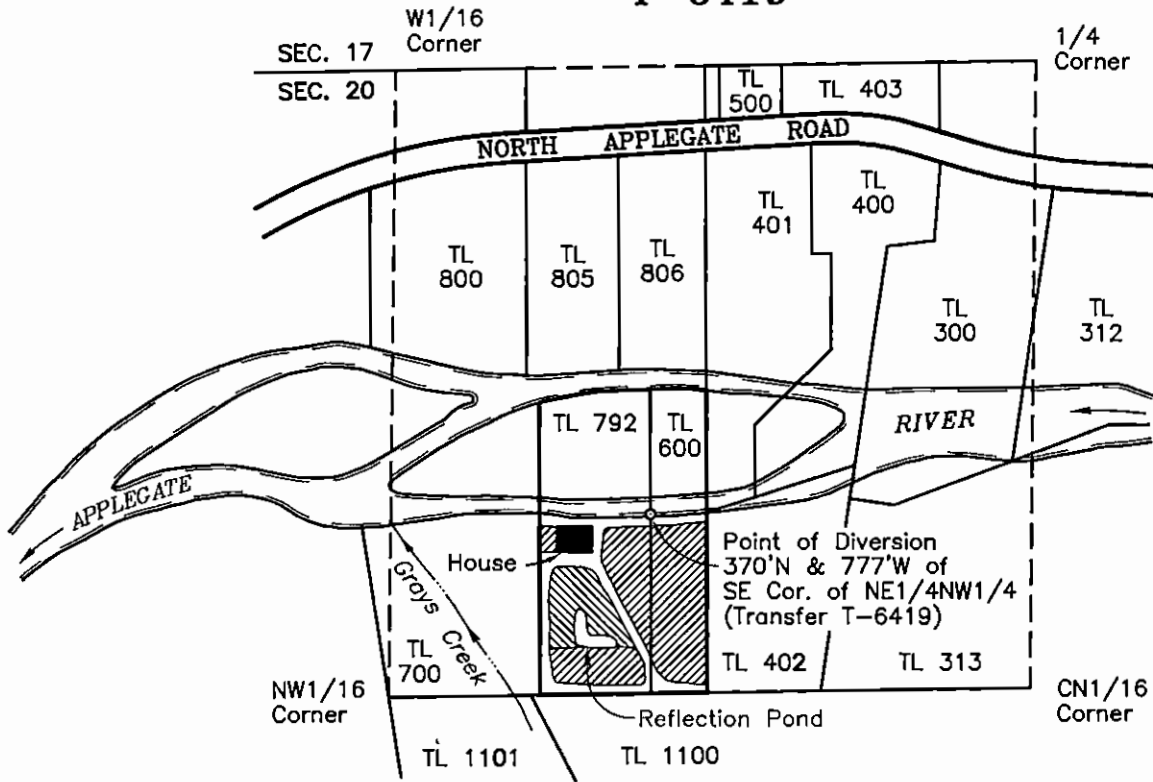

LEGEND:

This plat was prepared for the purpose of identifying the location of the water right only. There is no intent to provide dimension or locations of property ownership lines.

A six page site report and one page addendum accompany this plat.

- Place of Use: 0.60 acres
Primary per C-64422
(Priority Date = 1903, by decree)
Supplemental per C-63299
(Priority Date = August 17, 1981)
- Place of Use: 1.54 acres
per Permit No. 51123

RECEIVED BY OWRD

NOV 02 2017

SALEM, OR

REVISED OCTOBER 25, 2017

PROJECT NO.
314-93-230

DRAWING NO.
44-8.5.11

DATE:
9-17-93

SCALE:
1" = 400'

SHEET NO.
1 of 1

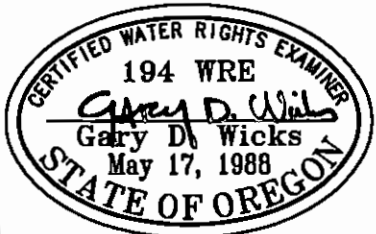

RENEWAL DATE: 6-30-18

**PLAT FOR
CLAIM OF BENEFICIAL USE**

LOCATED IN:
NE1/4NW1/4 of Section 20
Township 37 South, Range 5 West, W.M.
Josephine County, Oregon

PREPARED FOR: Mr. Robert M. Sronce 7823 Williams Highway Grants Pass, Oregon 97527 Tel: 862-2151	PREPARED BY: WICKS ENGINEERING & SURVEYING 311 N.E. "D" Street Grants Pass, OR 97526 Tel: 541-479-3436 Fax: 541-479-1014
--	---