

Application to use Stored Water
Applegate Irrigation Corporation

LOTS 2, 3, 4 AND 5, NE1/4SE1/4, SECTION 33
T.38S., R.3W., W.M.
JACKSON COUNTY, OREGON

Owner

STAGE LEFT FARM, LLC
CHRISTOPHER W. COMBS
10870 ROCHESTER AVE.
LOS ANGELES CA, 90025

Formerly
JAMES & SUSAN K. SPENCER

T.38S., R.3W. *90024 HC/WRD*

RECEIVED
AUG 11 2010
WATER RESOURCES DEPT
SALEM, OREGON

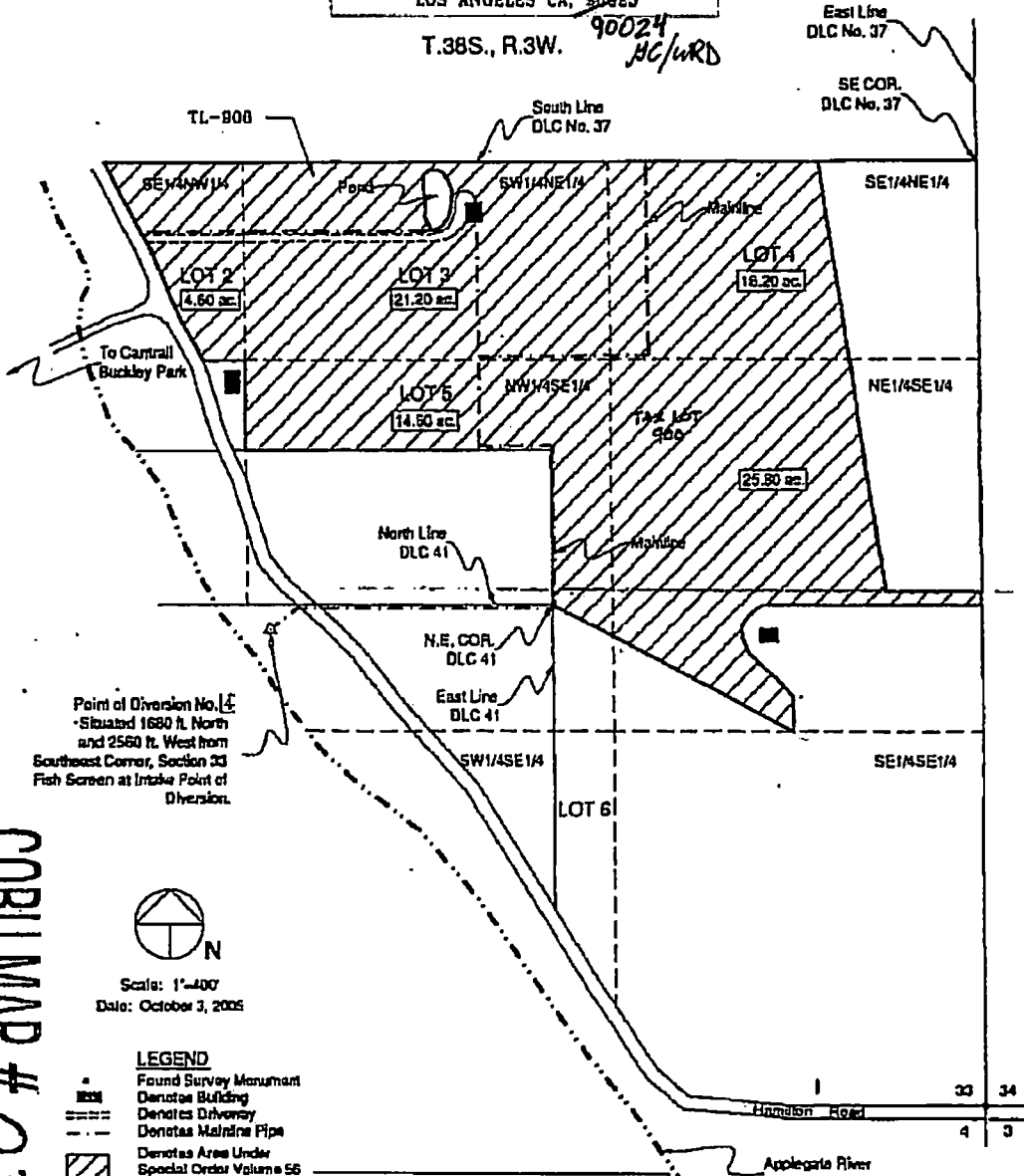

COBU MAP # 0338

Copy of COBU map for:
Certificate 85462

Source - This Application
Applegate Lake Reservoir
Permit R-7810

This map was prepared for the purpose of
identifying the location of a water right only
and is not intended to provide legal dimen-
sions or location of property ownership.

RECEIVED

MAR 12 2008
WATER RESOURCES DEPT
SALEM, OREGON

T-8936 (1)

S-2741E

Section 33 T.39S. R.3W., W.M. Jackson County, Oregon
File T-8937

Application to use Stored Water
Applegate Irrigation Corporation

Owner - Stone Family 1981 Trust
27201 Valley Road, LLC
225 West 7th Street
Medford, OR 97504

LEGEND:
23.0 ac. [diagonal lines] - 100% PER CENT IRRIGATION RIGHTS
[cross-hatch] - 50% PER CENT IRRIGATION RIGHTS

Source:
Applegate Lake Reservoir
Permit R-7810

Copy of COBU Map for:
Certificate 85463

RECEIVED
JUL 22 2010
WATER RESOURCES DEPT
SALAS, OREGON

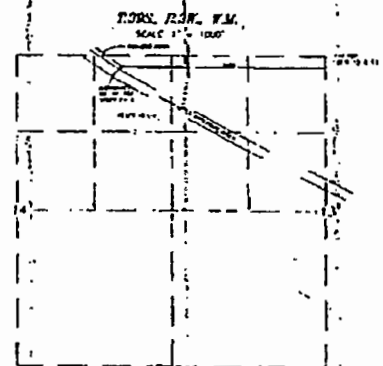
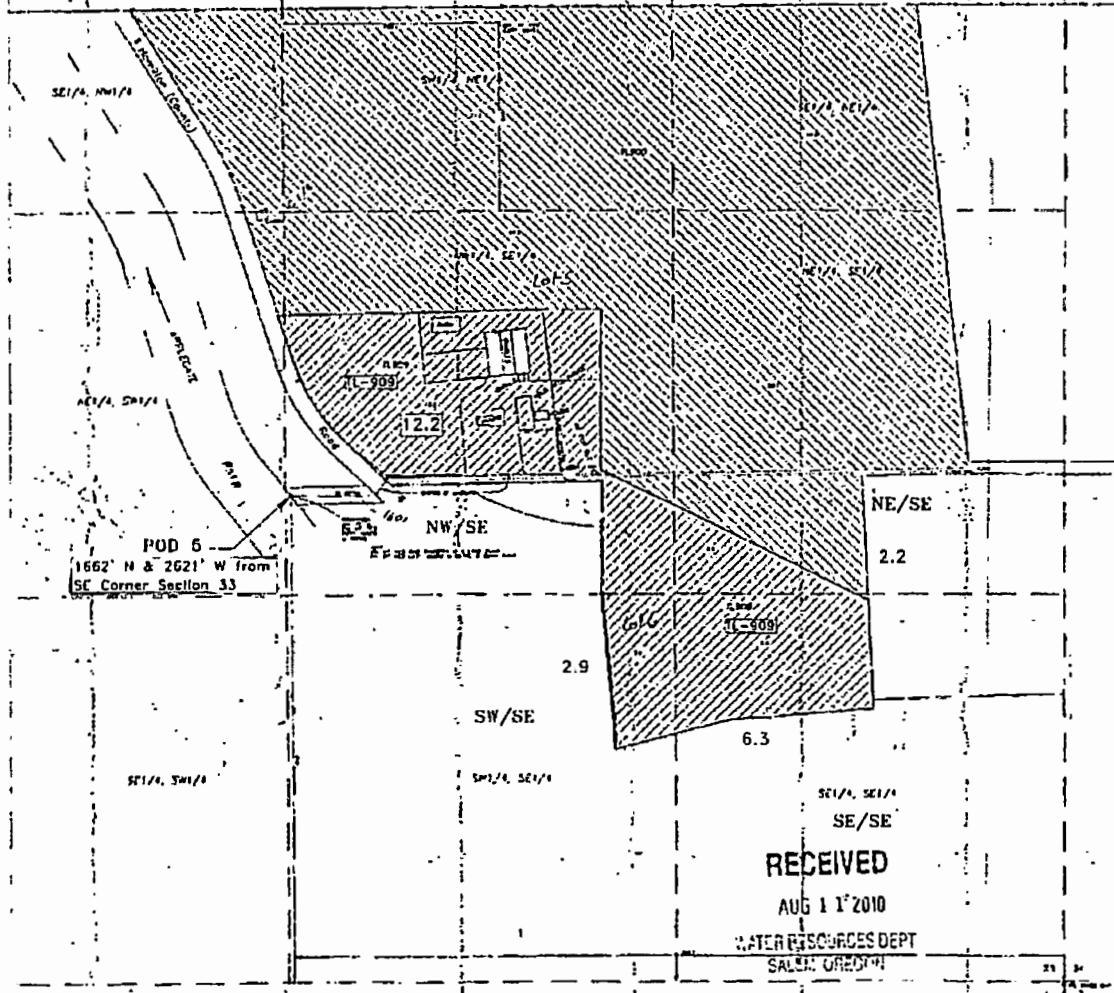

COBU MAP # 0140

DATE: 08/01/2010	BY: [unclear]
PROJECT: [unclear]	SCALE: [unclear]
OWNER: Stone Family 1981 Trust	PROJECT NO: [unclear]
ADDRESS: 27201 Valley Road, LLC	DATE: [unclear]
CITY: Medford, OR 97504	BY: [unclear]
PHONE: [unclear]	DATE: [unclear]

S-8764C

T-8937 (2)

Application to use Stored Water
Applegate Irrigation Corporation

NE1/4SE1/4 & SE1/4SE1/4 Section 33, T. 38 S., R. 3 W., W.M.
Jackson County, Oregon

Owner

Herschel E. and Roberta C. Wright
1388 Upper Applegate Road
Jacksonville, OR. 97530

RECEIVED

AUG 01 2005

WATER RESOURCES DEPT
SALEM, OREGON

Point of Diversion No. 2 - 250 ft West and
20 ft. South of the N.E. Corner Section 4.

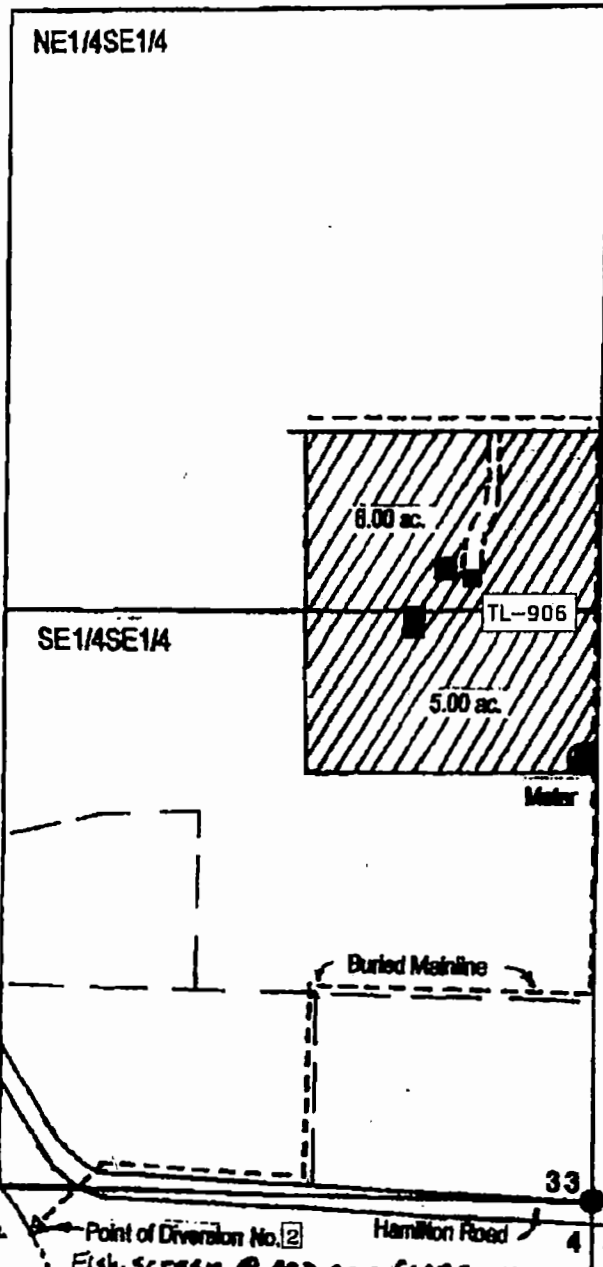

LEGEND



Date: June 17, 2005
Scale: 1" = 400'

- Found Survey Monument
- Dance Building

Dance area under Special Order
Volume 56, Pages 2284-2286,
Priority Date September 1, 1957.

RECEIVED

AUG 11 2010

WATER RESOURCES DEPT
SALEM, OREGON

Source:
Applegate Lake Reservoir
Permit R-7810

This map was prepared for the purpose of
identifying the location of a water right only
and is not intended to provide legal dimensions
or location of property ownership.

Copy of COBU map for:
Certificate 81949

S-87646

T-8942 (3)

Application to use Stored Water

SE1/4SE1/4 Section 33, T. 38 S., R. 3 W., W.M.

Jackson County, Oregon

Owner

Daniel E. and Marilyn F. Milton

560 Hamilton Road

Jacksonville, OR. 97530

Applegate Irrigation Corporation

FILED
AMBG016-2005
WATER RESOURCES DEPT
SALEM, OREGON

RECEIVED

AUG 11 2010

WATER RESOURCES DEPT
SALEM, OREGON

T. 38 S., R. 3 W., Sec. 3

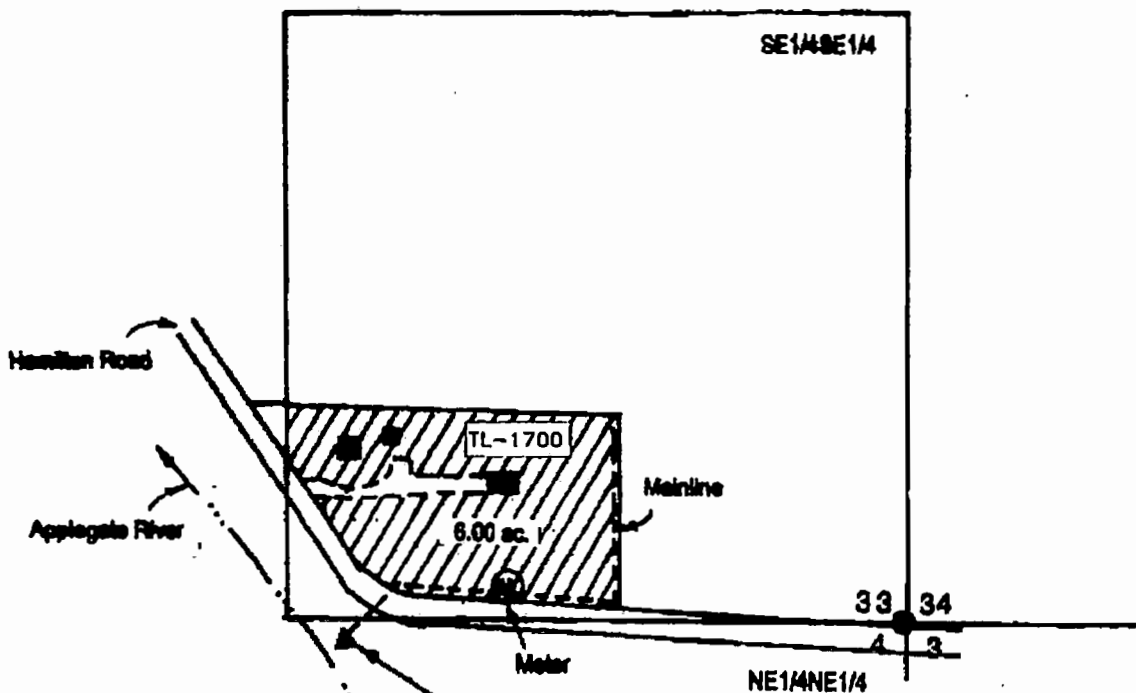

LEGEND



Date: June 17, 2005

Scale: 1" = 400'

- Found Survey Monument
- Denotes Building

Denotes area under Special Order
Volume 56, Pages 2293-2295, Priority
Date September 1, 1857.

Source:
Applegate Lake Reservoir
Permit R-7810

Point of Diversion No. 2 - 1250 ft. West and
20 ft. South from N.E. Corner Section 4.
Fish screen @ 100 per CWR
AL

This map was prepared for the purpose of
identifying the location of a water right only
and is not intended to provide legal dimensions
or location of property ownership.

Copy of COBU map for:
Certificate 81950

5-8746

T-8945 (4)

Application to use Stored Water
Applegate Irrigation Corporation

NE1/4SW1/4 SECTION 3, T.39S., R.3W., W.M.
JACKSON COUNTY, OREGON

Owner

WILLIAM P. CHRISTOFFERSON
2384 UPPER APPLGATE ROAD
JACKSONVILLE, OREGON 97530

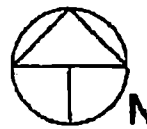
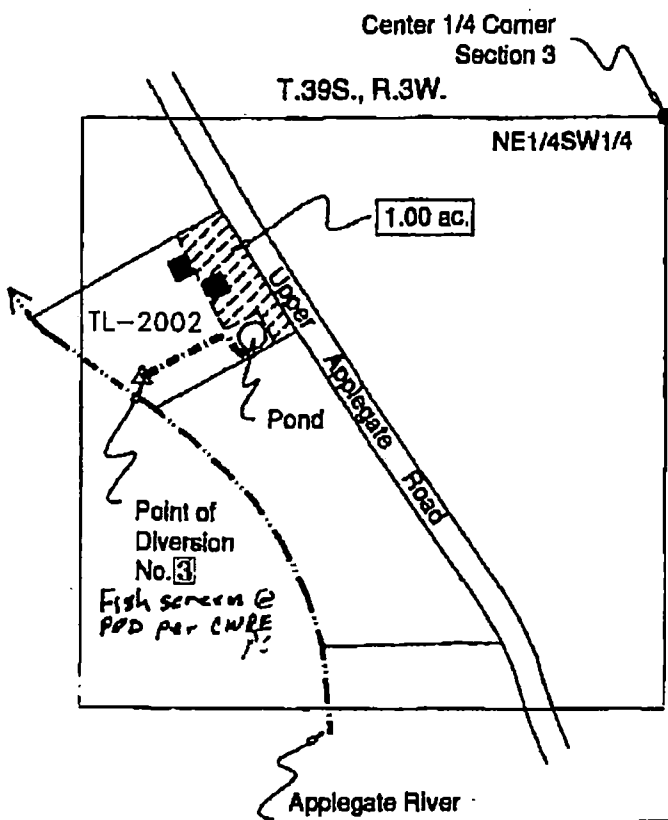

Scale: 1"=400'
Date: September 26, 2005

LEGEND

- Found Survey Monument
- Denotes Building
- === Denotes Driveway
- - - Denotes Mainline Pipe
- ▨ Denotes Area Under Special Order Volume 59 Pages 414-417

Point of Diversion No. 1 - Situated
1180 ft. West and 580 ft. South
from Center One-Quarter Corner,
Section 3.

RECEIVED

AUG 11 2010

WATER RESOURCES DEPT
SALEM, OREGON

Copy of COBU map for:
Certificate 85290

RECEIVED

OCT 11 2005

WATER RESOURCES DEPT
SALEM, OREGON

Source - This Application:
Applegate Lake Reservoir
Permit R-7810

This map was prepared for the purpose of
identifying the location of a water right only
and is not intended to provide legal dimen-
sions or locallon of property ownership.

S-27646

7-8958 (5)

Application to use Stored Water
 Applegate Irrigation Corporation

NE1/4SW1/4 SECTION 3, T.39S., R.3W., W.M.
 JACKSON COUNTY, OREGON

Owner

CARVER AND PATRICIA MOOSMAN
 2444 UPPER APPLGATE ROAD
 JACKSONVILLE, OREGON 97530

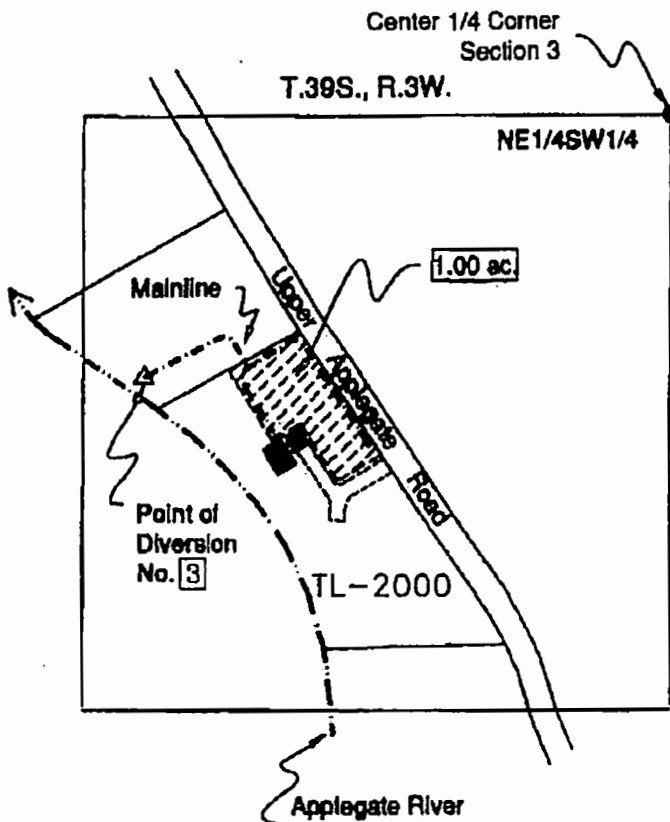

Scale: 1"=400'

Date: September 26, 2006

LEGEND

- Found Survey Monument
- Denotes Building
- ==== Denotes Driveway
- - - - Denotes Mainline Pipe
- ▨ Denotes Area Under Special Order Volume 59 Pages 406-409

Point of Diversion No. 3 - Situated
 1180 ft. West and 580 ft. South
 from Center One-Quarter Corner,
 Section 3.

RECEIVED

AUG 11 2010

WATER RESOURCES DEPT
 SALEM, OREGON

Copy of COBU map for:
 Certificate 81692

Source - This Application:
 Applegate Lake Reservoir
 Permit R-7810

This map was prepared for the purpose of
 identifying the location of a water right only
 and is not intended to provide legal dimen-
 sions or location of property ownership.

S-87646

T-8960 ©

Application to use Stored Water
 Applegate Irrigation Corporation

NE1/4SW1/4, SEC. 3, T.39S., R.3W., W.M.
 JACKSON COUNTY, OREGON

Owner

JOHN & LYNDA BABBITT
 2345 UPPER APPLGATE ROAD
 JACKSONVILLE, OR 97530

Formerly
 John Blum

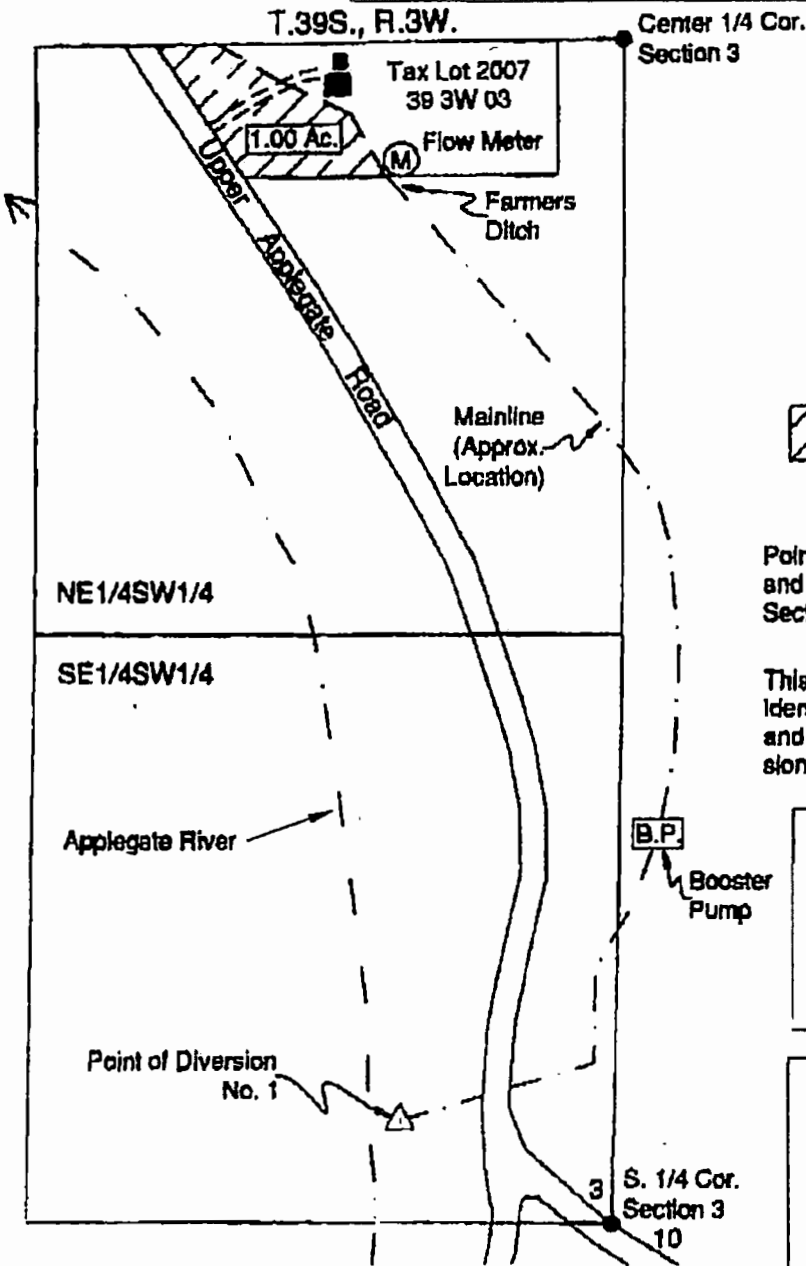

N RECEIVED

Scale: 1"=400'
 Date: July 19, 2006 AUG 11 2010

WATER RESOURCES DEPT
 SALEM, OREGON

LEGEND

- Found Survey Monument
- Denotes Building
- ▨ Denotes Area Under Special Order Volume 59 Pages 402-405, Priority Date Sept. 1, 1857.

Point of Diversion No. 1 - Situated 480' West and 230' North of South One-Quarter Corner, Section 3. Fish Screen at Point of Diversion

This map was prepared for the purpose of identifying the location of a water right only and is not intended to provide legal dimensions or location of property ownership.

Copy of COBU map for:
 Certificate 85320

Source -- This Application:
 Applegate Lake Reservoir
 Permit R-7810

S-87646

T-8959⑦

Application to use Stored Water
 Applegate Irrigation Corporation

NE1/4SW1/4, SEC. 3, T.39S., R.3W., W.M.
 JACKSON COUNTY, OREGON

Owner

WILLIAM D. WRIGHT
 2433 UPPER APPLGATE ROAD
 JACKSONVILLE, OREGON 97530

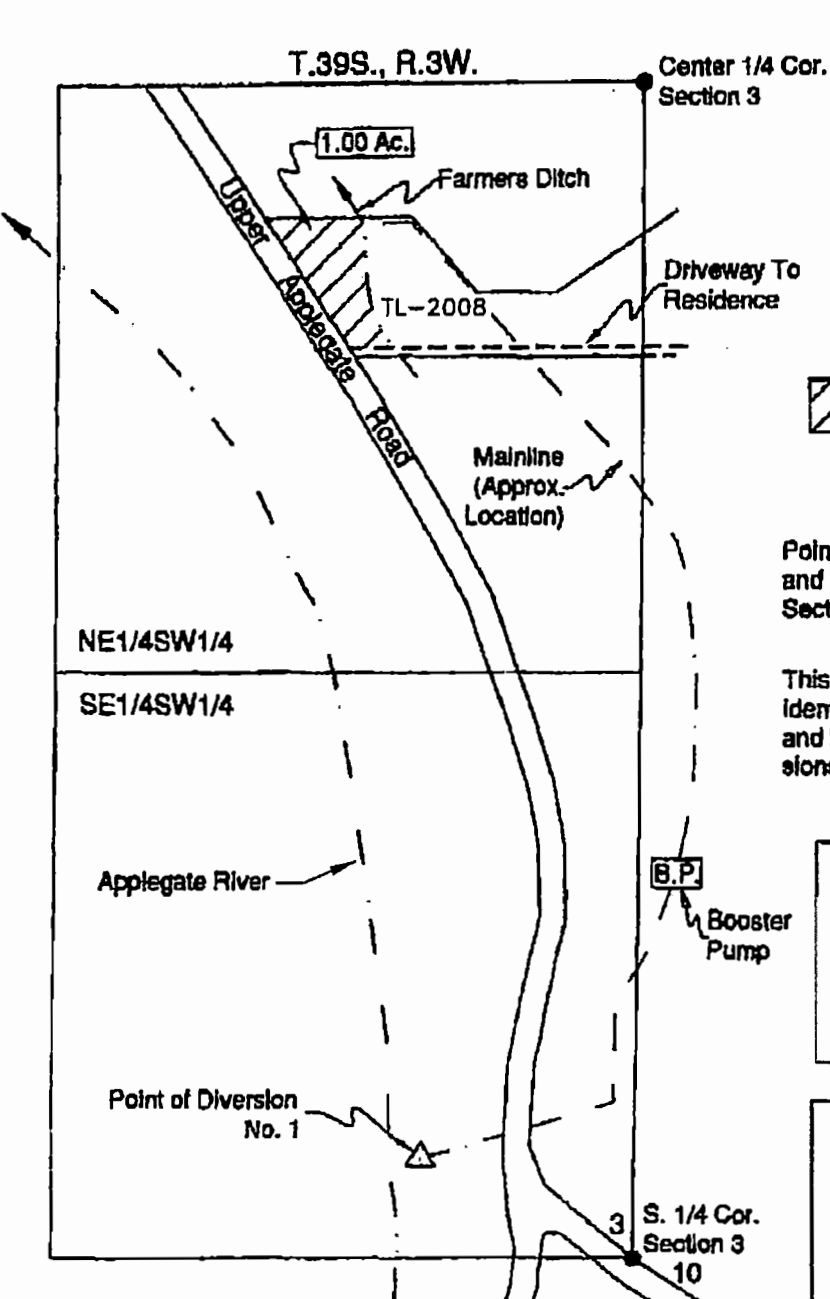

Scale: 1"=400'
 Date: July 19, 2006

RECEIVED

AUG 11 2010

WATER RESOURCES DEPT
 SALEM, OREGON

LEGEND

- Found Survey Monument
- ▨ Denotes Area Under Special Order Volume 59 Pages 464-487, Priority Date Sept. 1, 1857.

Point of Diversion No. 1 - Situated 480' West and 230' North of South One-Quarter Corner, Section 3. Fish Screen at Point of Diversion

This map was prepared for the purpose of identifying the location of a water right only and is not intended to provide legal dimensions or location of property ownership.

Copy of COBU map for:
 Certificate 85321

Source - This Application:
 Applegate Lake Reservoir
 Permit R-7810

S-87646

T-8961 (8)

Application to use Stored Water
 Applegate Irrigation Corporation
 NE 1/4 SW 1/4, SECTION 3
 T.39S., R.3W., W.M.
 JACKSON COUNTY, OREGON
 Owner
 HOBART AND NANETTE MARVIN
 2557 UPPER APPLGATE ROAD
 JACKSONVILLE, OREGON 97530

RECEIVED
 AUG 11 2010
 WATER RESOURCES DEPT
 SALEM, OREGON

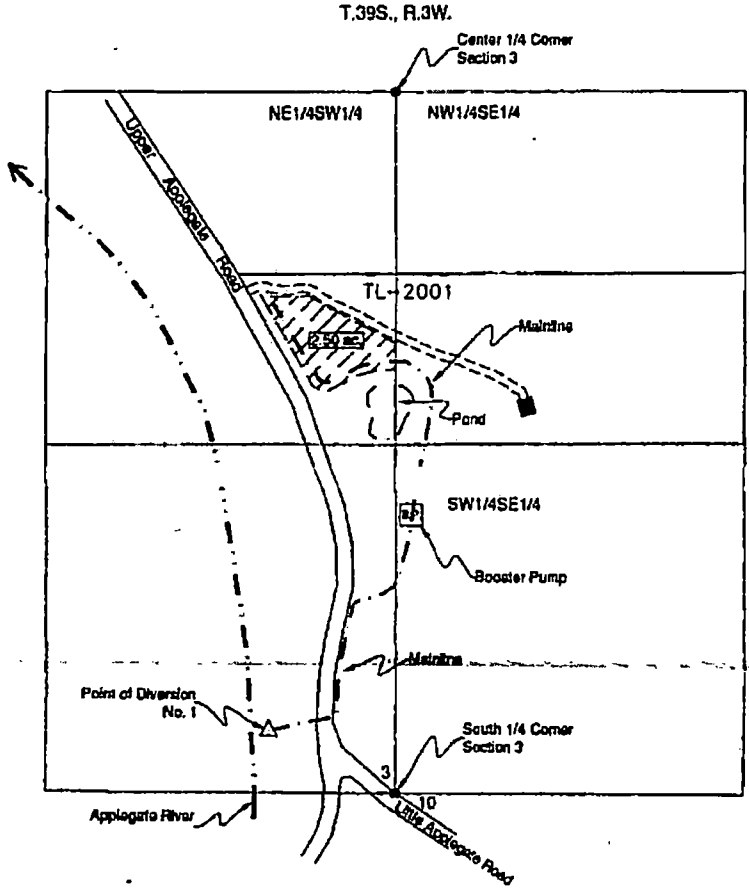

COBU MAP # 0184

21743-S



Scale: 1"=400'
 Date: September 30, 2005

- LEGEND**
- Found Survey Monument
 - Denotes Building
 - == Denotes Driveway
 - - - Denotes Mainline Pipe
 - ▨ Denotes Area Under Special Order Permit

Point of Diversion No. 1 - Situated 480 ft. West and 230 ft. North from South One-Quarter Corner, Section 3.

This map was prepared for the purpose of identifying the location of a water right only and is not intended to provide legal dimensions or location of property ownership.

Copy of COBU map for:
 Certificate 81954
 (Map 1 of 2)

Source - This Application:
 Applegate Lake Reservoir
 Permit R-7810

RECEIVED
 OCT 13 2005
 WATER RESOURCES DEPT
 SALEM, OREGON

T-8962 (9)

Application to use Stored Water
Applegate Irrigation Corporation

NE1/4NE1/4, SE1/4NE1/4
SEC. 10, T.39S., R.3W., W.M.
JACKSON COUNTY, OREGON
Owner |

WILLIAM JAMES AND LORI McTAGGART
495 LITTLE APPLAGATE ROAD
JACKSONVILLE, OREGON 97530

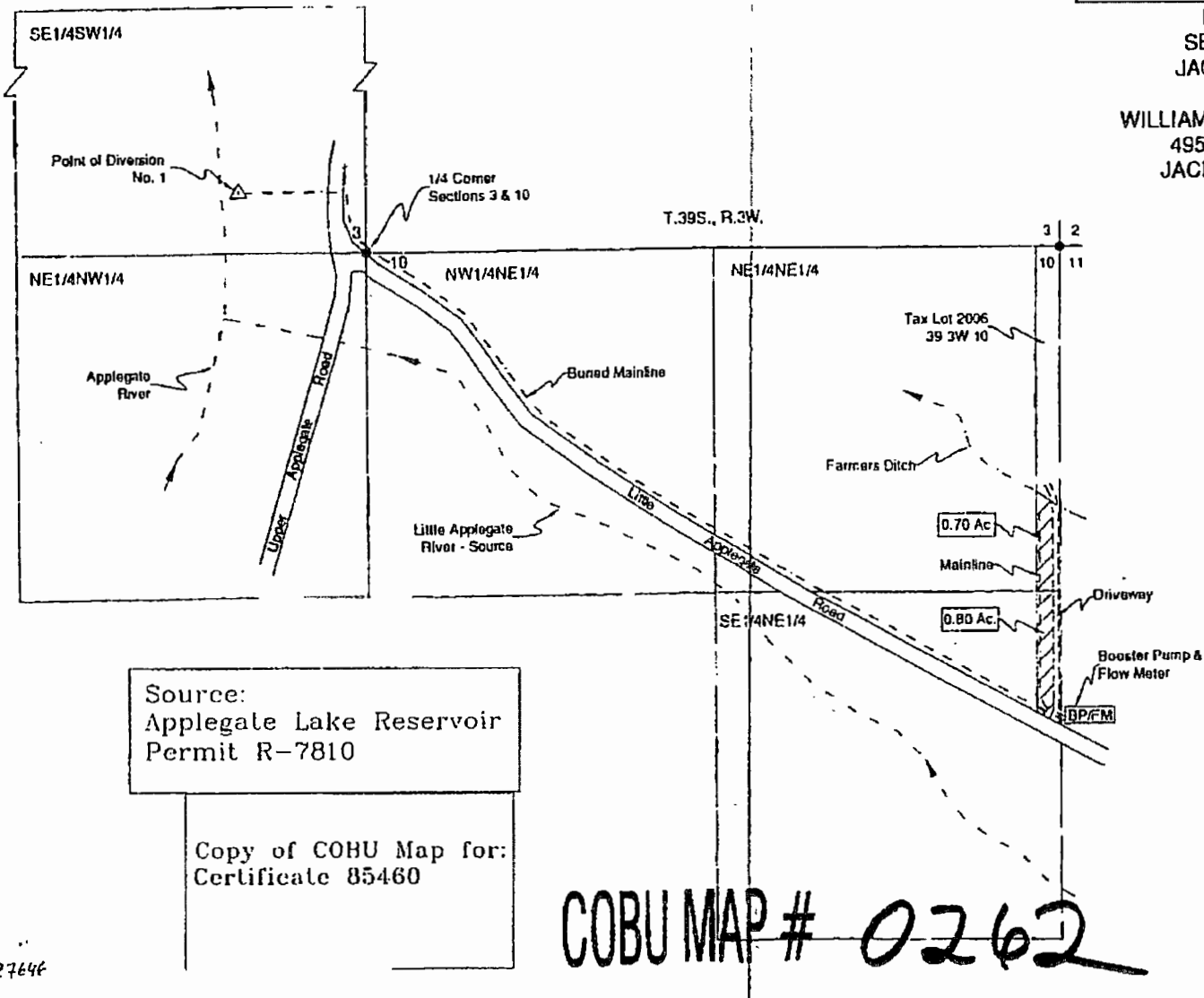

RECEIVED

AUG 11 2010

Scale: 1"=400'

Date: July 19, 2006

WATER RESOURCES DEPT
SALEM, OREGON

LEGEND

- Found Survey Monument
- === Denotes Driveway
- - - Denotes Mainline Pipe
- BP/FM Denotes Booster Pump & Flow Meter
- ▨ Denotes Area Under Special Order Volume 61, Pages 421-423, Priority Date 1854

Point of Diversion No. 1 - Situated 480' West and 230' North of South One-Quarter Corner, Section 3. Fish Screen at Point of Diversion

This map was prepared for the purpose of identifying the location of a water right only and is not intended to provide legal dimensions or location of property ownership.

Source:
Applegate Lake Reservoir
Permit R-7810

Copy of COBU Map for:
Certificate 85460

COBU MAP # 0262

RECEIVED

MAY 09 2010

WATER RESOURCES DEPT
SALEM, OREGON

S-27646

T-8964 (10)

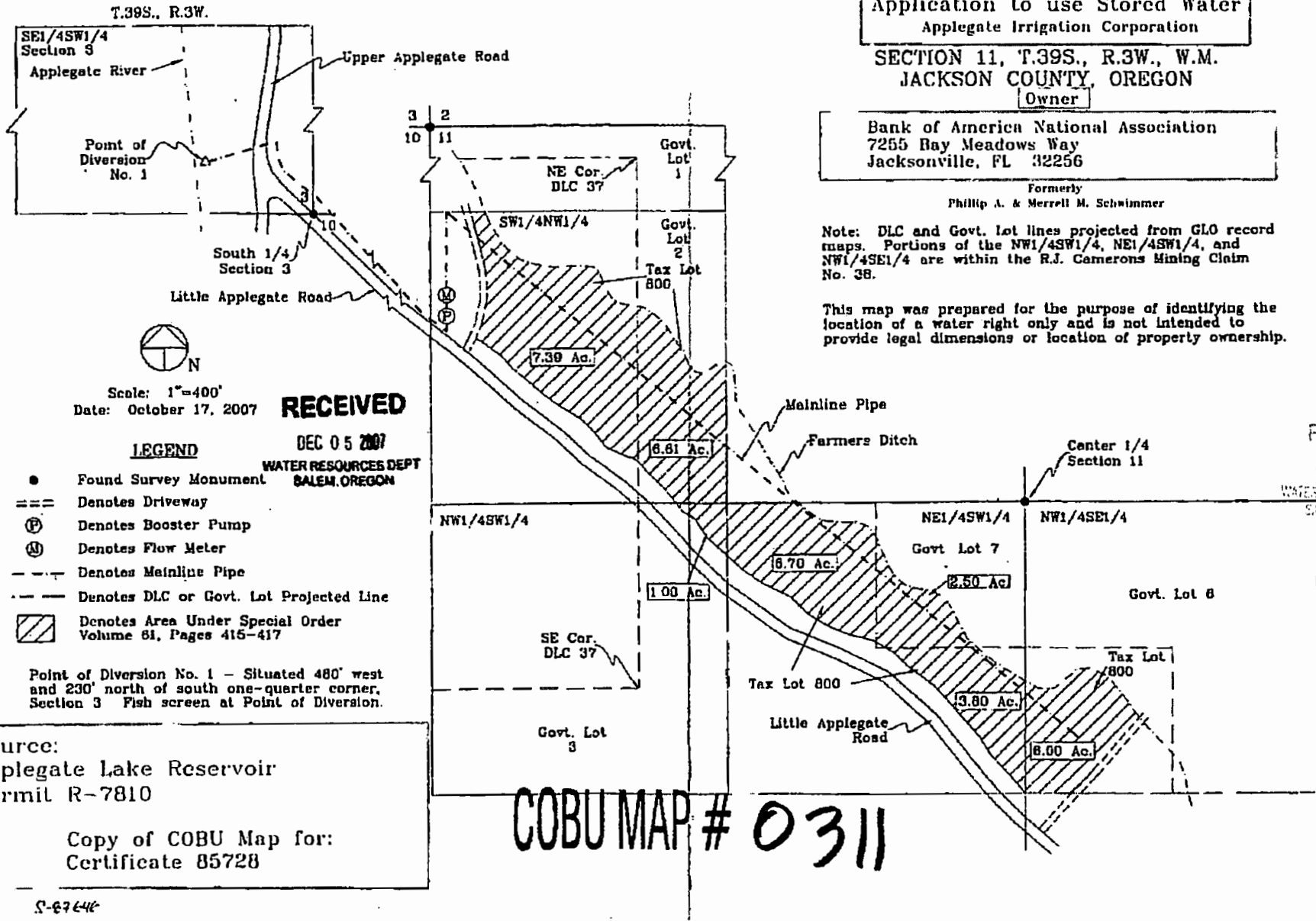

Application to use Stored Water
Applegate Irrigation Corporation

SECTION 11, T.39S., R.3W., W.M.
JACKSON COUNTY, OREGON
Owner

Bank of America National Association
7255 Bay Meadows Way
Jacksonville, FL 32256

Formerly
Phillip A. & Merrell M. Schwimmer

Note: DLC and Govt. Lot lines projected from GLO record maps. Portions of the NW1/4SW1/4, NE1/4SW1/4, and NW1/4SE1/4 are within the R.J. Camerons Mining Claim No. 38.

This map was prepared for the purpose of identifying the location of a water right only and is not intended to provide legal dimensions or location of property ownership.

Scale: 1"=400'
Date: October 17, 2007

RECEIVED

DEC 05 2007

WATER RESOURCES DEPT
SALEM, OREGON

LEGEND

- Found Survey Monument
- === Denotes Driveway
- Ⓟ Denotes Booster Pump
- Ⓜ Denotes Flow Meter
- - - Denotes Mainline Pipe
- - - Denotes DLC or Govt. Lot Projected Line
- ▨ Denotes Area Under Special Order Volume 81, Pages 415-417

Point of Diversion No. 1 - Situated 480' west and 230' north of south one-quarter corner, Section 3 Fish screen at Point of Diversion.

Source:
Applegate Lake Reservoir
Permit R-7810

Copy of COBU Map for:
Certificate 85728

RECEIVED

AUG 11 2010

WATER RESOURCES DEPT
SALEM, OREGON

COBU MAP # 0311

T-8966 ⑪

Application to use Stored Water
Applegate Irrigation Corporation

NW1/4NW1/4, SECTION 11, T.39S., R.3W., W.M.
JACKSON COUNTY, OREGON

Owner

Bank of America National Association
7255 Bay Meadows Way
Jacksonville, FL 32250

Formerly
Phillip A. & Merrell M. Schwimmer



Scale: 1"=100'
Date: August 7, 2006

LEGEND

- Found Survey Monument
- Denotes Building
- BP Denotes Booster Pump
- M Denotes Flow Meter
- == Denotes Driveway
- - - Denotes Mainline Pipe
- ▨ Denotes Area Under Special Order Volume 61 Pages 427-429, Priority Date: 1908

RECEIVED

AUG 11 2010

Point of Diversion No. 1 - Situated 480' West and 230' North of South One-Quarter Corner, Section 3. Fish Screen at Point of Diversion.

This map was prepared for the purpose of identifying the location of a water right only and is not intended to provide legal dimensions or location of property ownership.

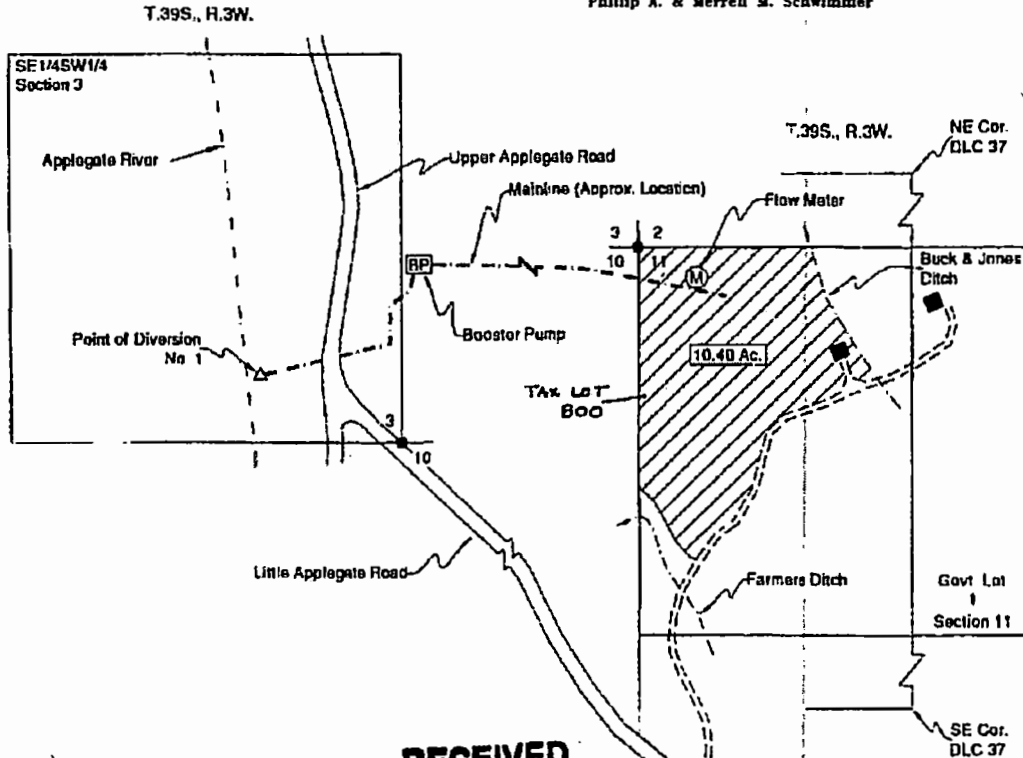

RECEIVED

DEC 05 2007

WATER RESOURCES DEPT
SALEM, OREGON

COBU MAP # 0312

Source:
Applegate Lake Reservoir
Permit R-7810

Copy of COBU Map for:
Certificate 85632

S-87646

T-8971 (12)

RECEIVED

AUG 11 2010

WATER RES. DEPT.
SPECIAL ORDER

Application to use Stored Water
Applegate Irrigation Corporation

NW1/4SE1/4, SW1/4SE1/4 AND NE1/4SW1/4, SECTION 3
T.39S., R.3W., W.M.
JACKSON COUNTY, OREGON

Owner
HOBART AND NANETTE MARVIN
2557 UPPER APPLGATE ROAD
JACKSONVILLE, OREGON 97530

T.39S., R.3W.

Center 1/4 Corner
Section 3

RECEIVED
OCT 13 2005
WATER RES. DEPT.
SPECIAL ORDER

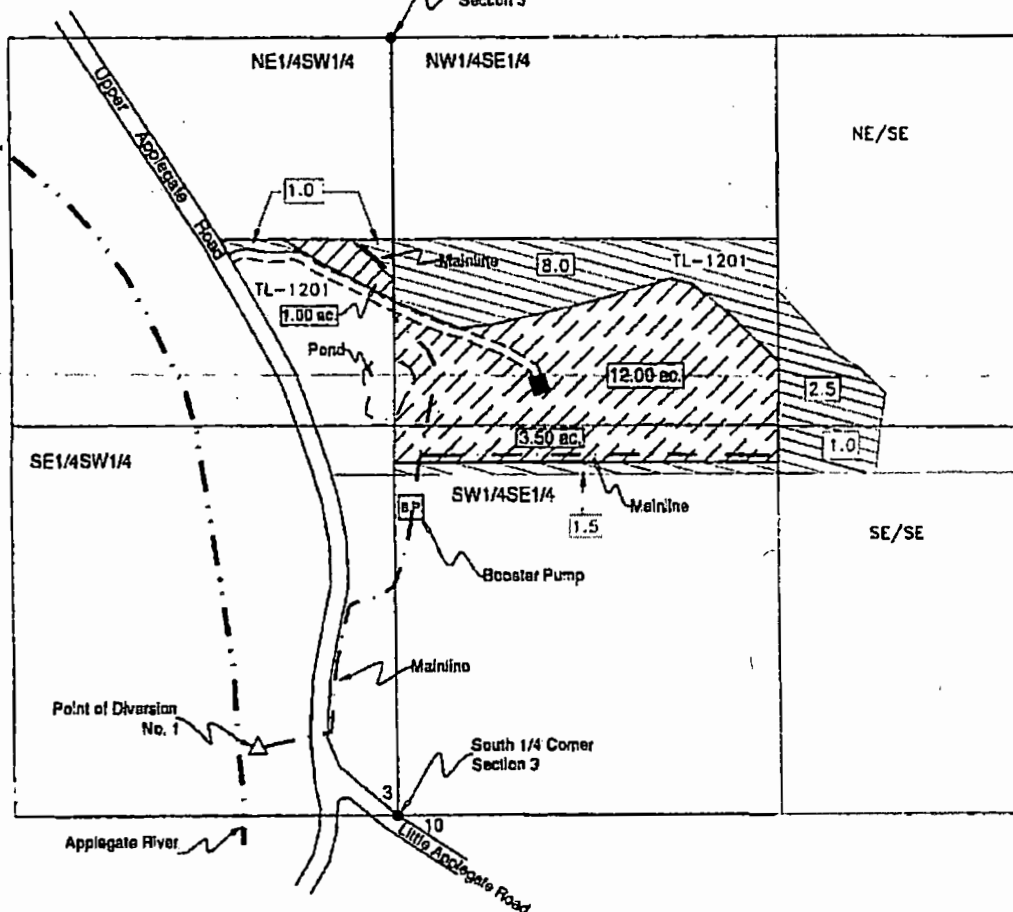

- No underlying water right - 14.0 ac.
- C-85735 - 16.5 ac.



Scale: 1"=400'
Date: September 30, 2005

LEGEND
● Found Survey Monument
■ Denotes Building
— Denotes Driveway
— Denotes Mainline Pipe
▨ Denotes Area Under Special Order Volume 58 Pages 475-478

Point of Diversion No. 1 - Situated 480 ft. West and 230 ft. North from South One-Quarter Corner, Section 3.

This map was prepared for the purpose of identifying the location of a water right only and is not intended to provide legal dimensions or location of property ownership.

Copy of COBU map for:
Certificate B5735
(Map 1 of 2)

Source - This Application
Applegate Lake Reservoir
Permit R-7810

Revised 6/8/2010

T-8974 (13)

Application to use Stored Water
Applegate Irrigation Corporation

NE1/4SW1/4, SEC. 3, T.39S., R.3W., W.M.
JACKSON COUNTY, OREGON

Owner
WILLIAM D. WRIGHT
2433 UPPER APPLAGATE ROAD
JACKSONVILLE, OREGON 97530



Scale: 1"=400'
Date: July 19, 2006

LEGEND

- Found Survey Monument
- Denotes Building
- ▨ Denotes Area Under Special Order Volume 58 Pages 475-478, Priority Date May 28, 1916.

Point of Diversion No. 1 - Situated 480' West and 230' North of South One-Quarter Corner, Section 3. Fish Screen at Point of Diversion

This map was prepared for the purpose of identifying the location of a water right only and is not intended to provide legal dimensions or location of property ownership.

Copy of COBU map for:
Certificate 85735
(Map 2 of 2)

Source - This Application.
Applegate Lake Reservoir
Permit R-7810

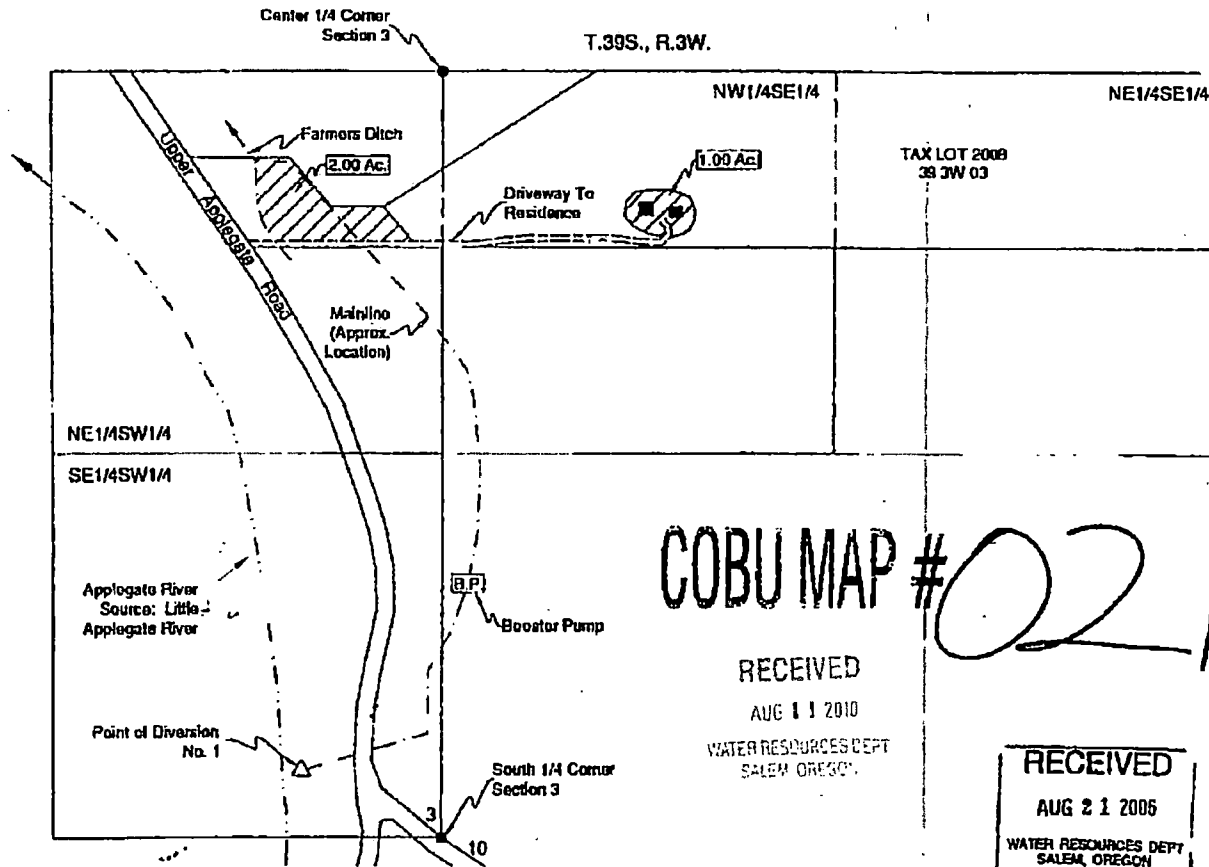

COBU MAP # 0217

RECEIVED
AUG 11 2010

WATER RESOURCES DEPT
SALEM, OREGON

RECEIVED

AUG 21 2006

WATER RESOURCES DEPT
SALEM, OREGON

S-67646

T-8974 (14)

Application to use Stored Water
Applegate Irrigation Corporation

SW1/4SW1/4, SEC. 2, SE1/4SE1/4, SW1/4SW1/4, SEC. 3
NE1/4NE1/4, SEC. 10 | T.39S., R.3W., W.M.
JACKSON COUNTY, OREGON

Owner

WILLIAM JAMES AND LORI McTAGGART
495 LITTLE APPLGATE ROAD
JACKSONVILLE, OREGON 97530

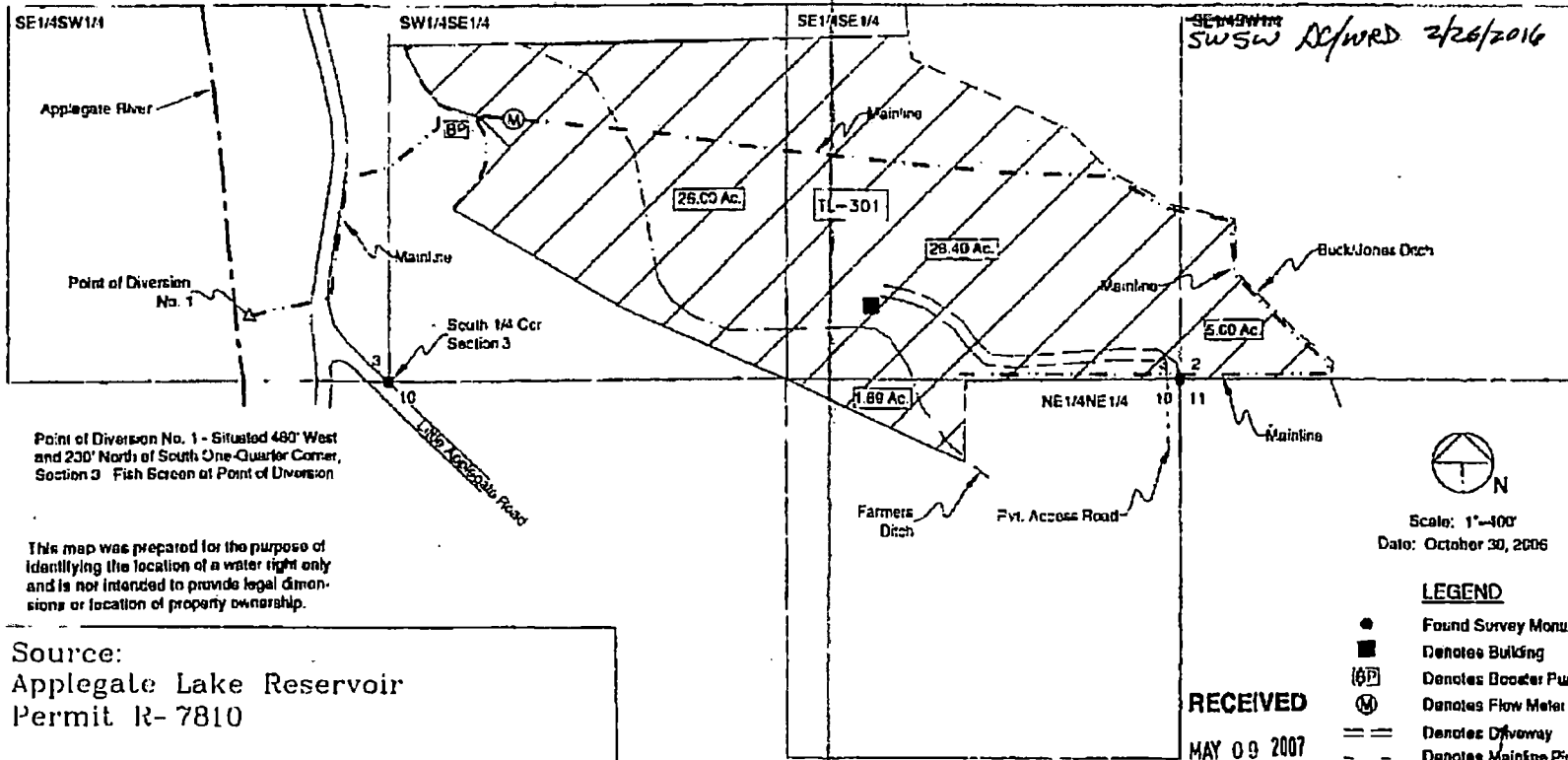

Point of Diversion No. 1 - Situated 480' West and 230' North of South One-Quarter Corner, Section 3. Fish Screen at Point of Diversion

This map was prepared for the purpose of identifying the location of a water right only and is not intended to provide legal dimensions or location of property ownership.

Source:
Applegate Lake Reservoir
Permit R-7810

Copy of COBU Map for:
Certificate 85461



Scale: 1"=400'
Date: October 30, 2006

LEGEND

- Found Survey Monument
- Denotes Building
- ⊕ Denotes Booster Pump
- Ⓜ Denotes Flow Meter
- == Denotes Diversion
- - - Denotes Mainline Pipe
- ▨ Denotes Area Under Special Order Volume 61 Pages 434-435, Priority Date: 1905

RECEIVED
AUG 11 2010

RECEIVED
MAY 09 2007

WATER RESOURCES DEPT
SALEM, OREGON

COBU MAP # 0261

S-87646

T-8975 (15)