

T. 4 S., R. 3 W., W.M.

Location: The SE 1/4 of the SE 1/4, U.S. Lot 4 in Section 21, the SW 1/4 of the SW 1/4, U.S. Lot 4 in Section 22, the NE 1/4 of the NE 1/4, U.S. Lot 1 in Section 28, Yamhill County, OR

Tax Lot: 4321 - 700 & 4328 - 200

Date: 20 Oct. 2013







Scale: 1" = 400'

RECEIVED

NOV 14 2013

WATER RESOURCES DEPT
SALEM, OREGON

LEGEND:

-  = Property line
-  = D.L.C. line
-  = Section line
-  = "40" line
-  = 6" & 5" PVC mainline, buried
-  = Area irrigated under Permit No. G-13128

FINAL PROOF SURVEY

UNDER

Application No. G-14281 Permit No. G-13128

IN NAME OF

UVALDO & MARIA I. VILLARREAL

Surveyed Oct. 20, 2013

COBU MAP # 799

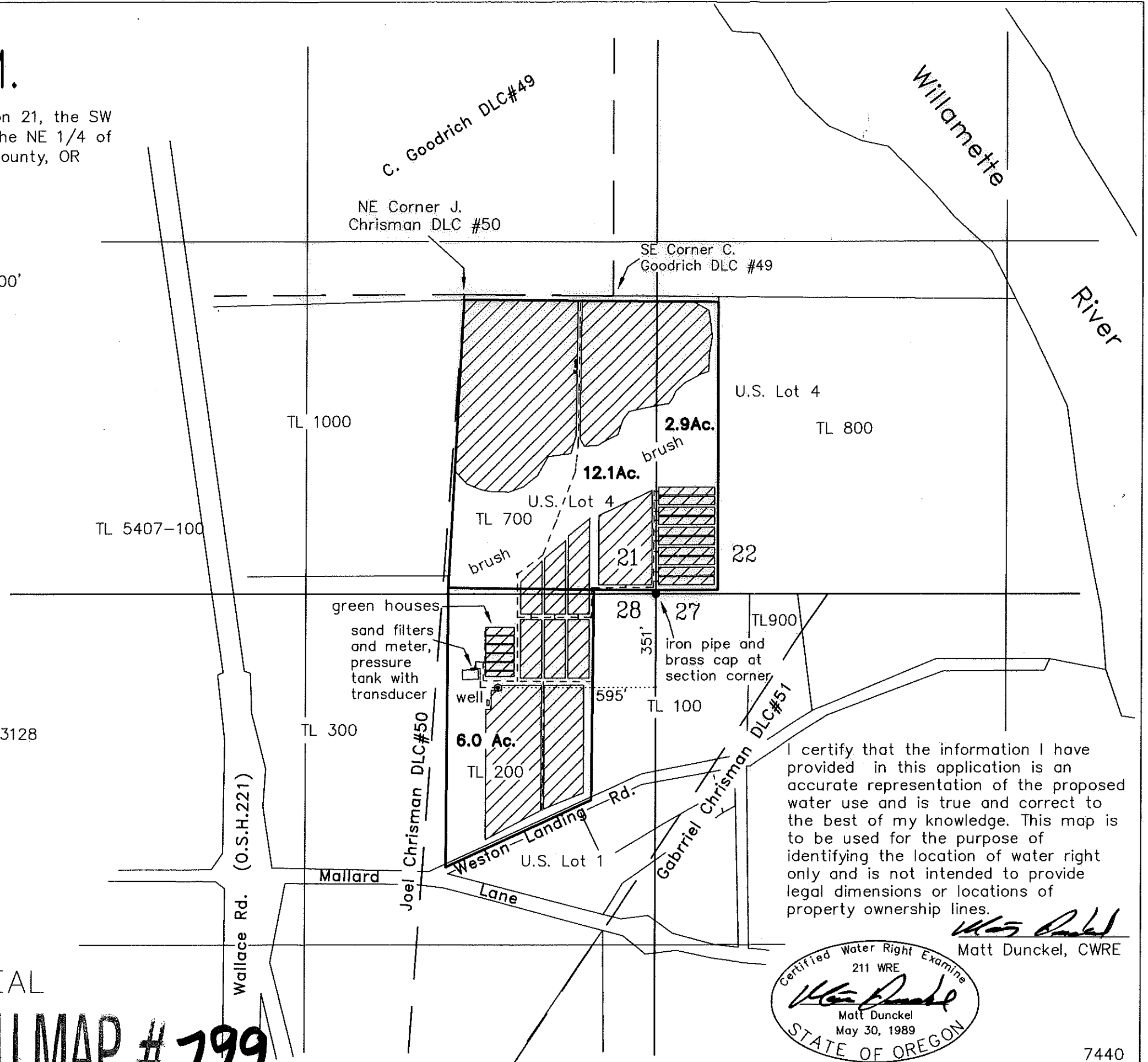

I certify that the information I have provided in this application is an accurate representation of the proposed water use and is true and correct to the best of my knowledge. This map is to be used for the purpose of identifying the location of water right only and is not intended to provide legal dimensions or locations of property ownership lines.

Matt Dunckel
Matt Dunckel, CWRE

