

# T 13 S, R 7 W, W.M.

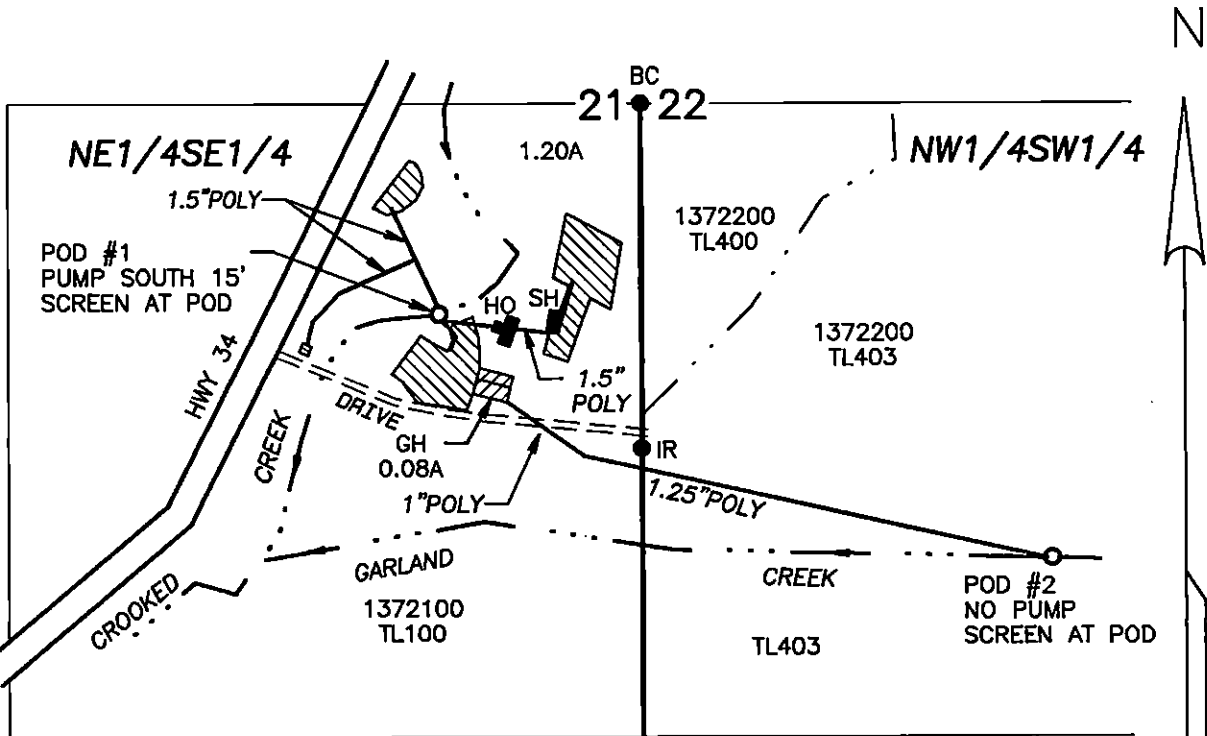

POD #1 SOUTH 440 FT & WEST 420 FT FROM THE 1/4 CORNER TO SECS 21 & 22  
 POD #2: SOUTH 960 FT & EAST 860 FT FROM THE 1/4 CORNER TO SECS 21 & 22 1" = 400'

FISH SCREENS INSTALLED AT THE INTAKE, POD #1 AND POD #2. FISH BY-PASS DEVICES NOT NECESSARY. METERS NOT REQUIRED, NOT INSTALLED.

INFORMATION FROM PERMIT S-53275, COUNTY SURVEY 7639, AND GROUND SURVEY

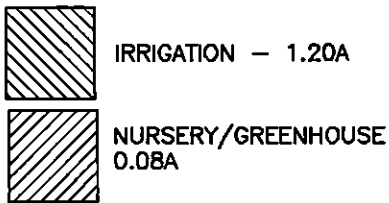

HO - HOUSE  
 SH - SHED  
 GH - GREENHOUSE  
 BC - BRASS CAP (CS 7639)  
 IR - IRON ROD (CS 7639)

RECEIVED BY OWRD

## CLAIM OF BENEFICIAL USE MAP

MAY 21 2013

FOR

**ROLFE HAGEN**

SALEM, OR

Application S-81191

Permit 53275

Prepared April 18, 2013  
 PARSONS SURVEYING  
 1915 S.E. Stone St.  
 Corvallis, OR 97333  
 541-752-7515  
 Project No. 1305

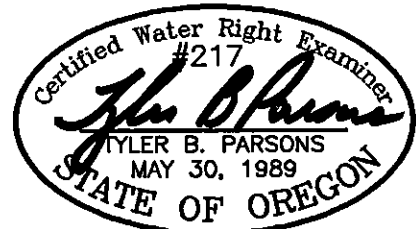

This map is not intended to provide legal dimensions or locations of property ownership lines

RENEWS: 12/31/2014