

CLAIM OF BENEFICIAL USE MAP

LOCATED IN THE NW 1/4 OF THE SW 1/4
OF SECTION 9, TOWNSHIP 28 SOUTH, RANGE 14 WEST, W.M.
COOS COUNTY, OREGON
APPLICATION S-81196, PERMIT S-53224

DATE OF INSPECTION: APRIL 15, 2013

SURVEY METHOD:
THE P.O.D. WAS TIED BY CONVENTIONAL TOTAL STATION TRAVERSE TO PROPERTY CORNERS SHOWN PER COOS COUNTY PARTITION PLAT 2002-11. THE POSITION OF THE SOUTHWEST CORNER OF SECTION 9 WAS CALCULATED BASED ON RECORD DIMENSIONS PROVIDED ON SAID PLAT.

NOTE:
THE POINT OF DIVERSION IS THE INVERT OF A 24" CORRUGATED PLASTIC CULVERT LOCATED NORTH 1817 FEET AND EAST 862 FEET FROM THE SOUTHWEST CORNER OF SECTION 9.

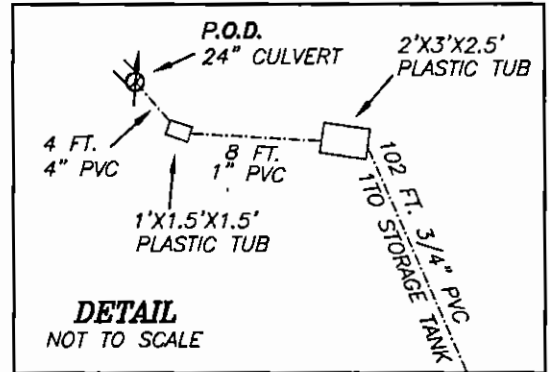

LINE TABLE		
LINE	LENGTH	BEARING
L1	215.40	S42°58'29"W
L2	260.51	S81°16'24"W
L3	151.18	N12°11'00"W
L4	221.70	S67°30'00"W
L5	169.75	N24°15'00"W

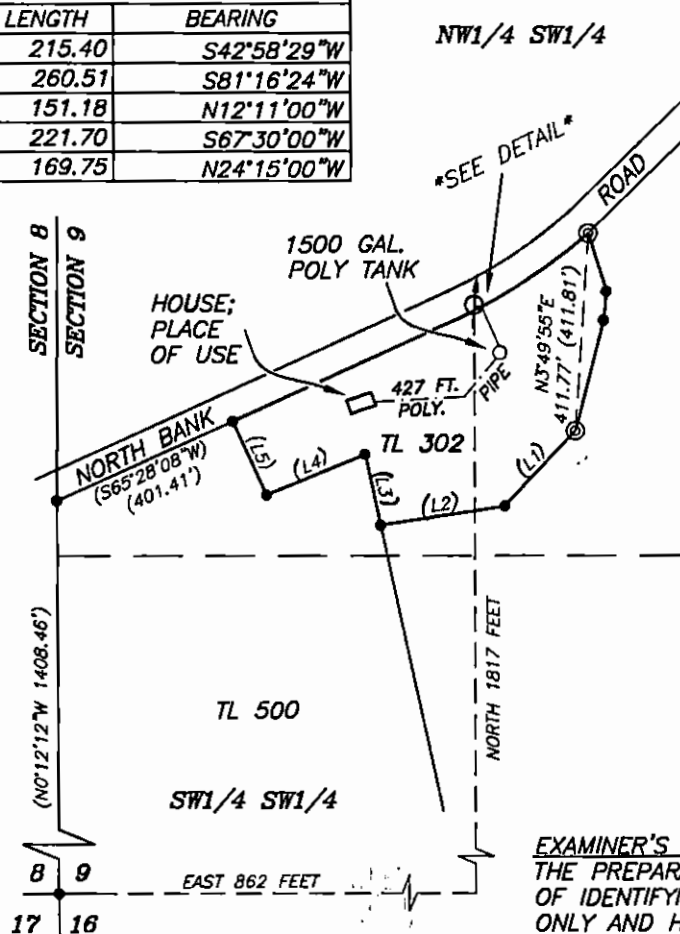

RECEIVED BY OWR
JUL 02 2013
SALEM, OR

RECEIVED BY OWR
JUN 21 2013
SALEM, OR

TL 303

SCALE
1" = 400 FT.

- LEGEND**
- POINT OF DIVERSION
 - POLY PIPE
 - FOUND MONUMENT
 - CALCULATED POSITION
 - RECORD SURVEY DIMENSION

EXAMINER'S DISCLAIMER STATEMENT
THE PREPARATION OF THIS MAP WAS FOR THE PURPOSE OF IDENTIFYING THE LOCATION OF THE WATER RIGHT ONLY AND HAS NO INTENT TO PROVIDE DIMENSIONS OR LOCATION OF PROPERTY OWNERSHIP LINES.



Stuntzner
Engineering & Forestry, LLC

705 S. 4TH ST.
P.O. BOX 118
COOS BAY, OREGON 97420
Engineering - Land Surveying - Forestry - Land Planning - Water Rights

PHONE: (541) 267-2872
FAX: (541) 267-0588
www.stuntzner.com

JOB #: 113-047	PREPARED FOR:
DATE: May 2013	Thomas Breschini Bandon, OR
DRAWN BY: CMW	
CHECKED BY: CMW	FILE NAME: 113-047 Breschini COBU B.dwg

SHEET 1 OF 1