

T.2S. R.3W. Section 28, W.M.

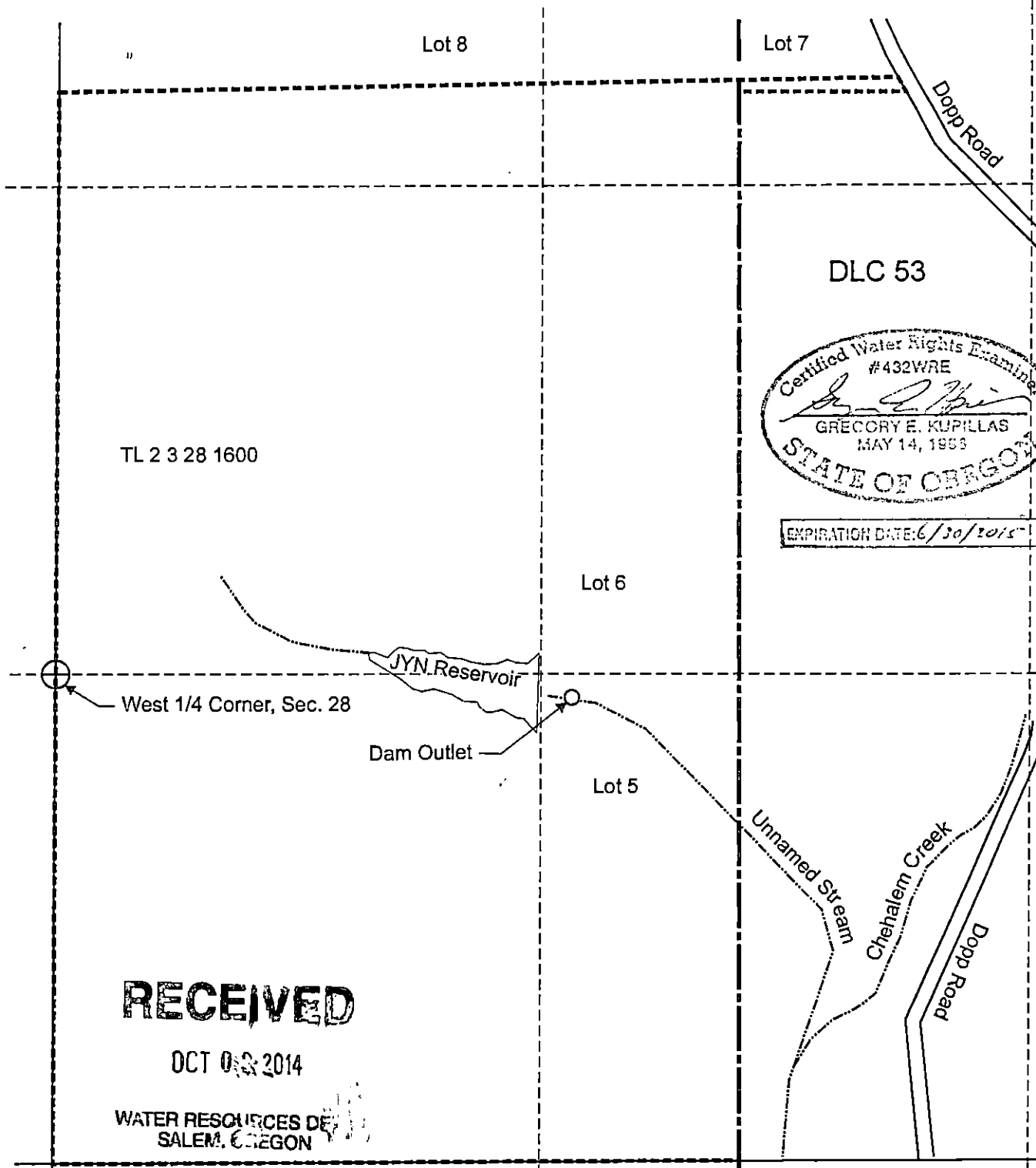

- Dam outlet is located 1,400 feet east and 65 feet south of West 1/4 Corner, Section 28
- Tax lot boundary

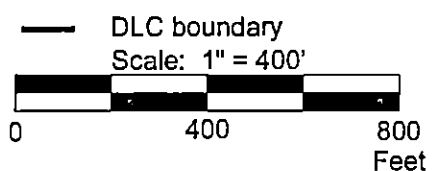

This map was prepared for the purpose of identifying the location of a water right only and is not intended to provide legal dimensions or location of property ownership lines.

Claim of Beneficial Use Map
 Application R-84350; Permit R-12954
 - AMENDED 10/02/2014 -
 JYN Inc.
 T.2S. R.3W. Section 28, W.M.