

# T.2S. R.3W. Section 28, W.M.

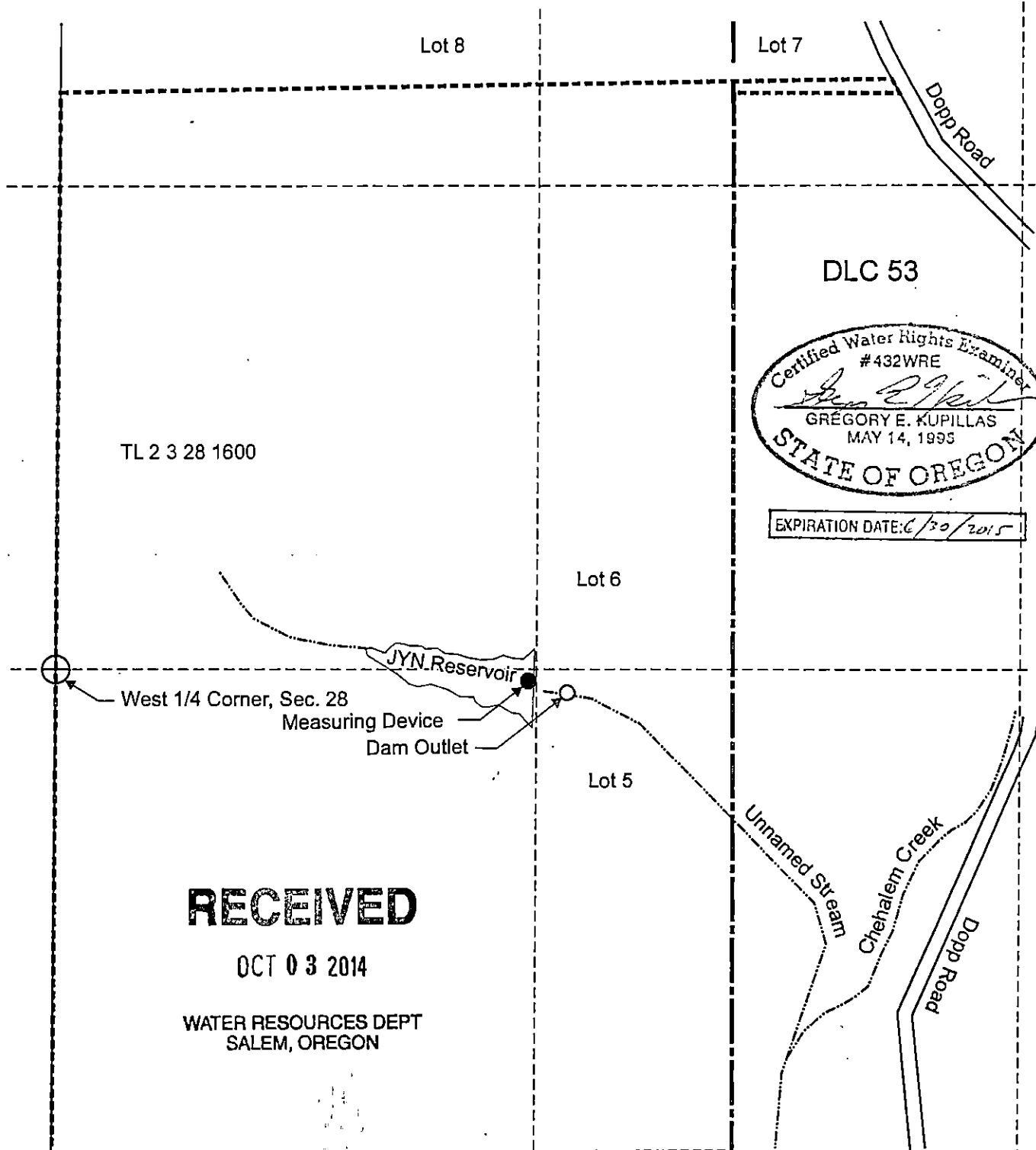

TL 2 3 28 1600

DLC 53

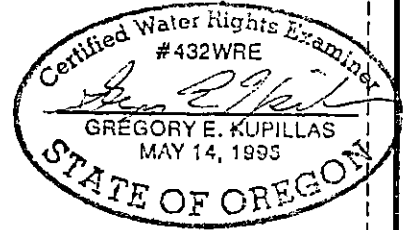

EXPIRATION DATE: 6/30/2015

**RECEIVED**

OCT 03 2014

WATER RESOURCES DEPT  
SALEM, OREGON

- Dam outlet is located 1,400 feet east and 65 feet south of West 1/4 Corner, Section 28
- Measuring device is located 1,290 feet east and 30 feet south of West 1/4 Corner, Section 28

----- Tax lot boundary

— DLC boundary  
Scale: 1" = 400'

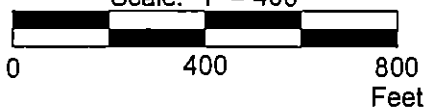

This map was prepared for the purpose of identifying the location of a water right only and is not intended to provide legal dimensions or location of property ownership lines.

Claim of Beneficial Use Map  
Application R-84602; Permit R-13204

JYN Inc.  
T.2S. R.3W. Section 28, W.M.

JYN Inc.cdr

Pacific Hydro-Geology Inc.

2014 - bgp