

# FINAL PROOF MAP

## TO ACCOMPANY COBU REPORTS FOR GROUND WATER PERMIT G-15213 HARRY & DEBRA CALDWELL

**RECEIVED**

APR 1 1 2012

TOWNSHIP 39 SOUTH RANGE 9 EAST, W.M.  
SECTIONS 21 TAX LOT 2300 &  
SECTIONS 28 TAX LOTS 400, 1700, & 1800  
ALL IN KLAMATH COUNTY, OREGON

WATER RESOURCES DEPT  
SALEM, OREGON

 SUPPLY MAIN  
BR = BUREAU OF RECLAMATION



76.2 SUPPLEMENTAL  
IRRIGATION ACRES FROM  
G-15213, AS SHOWN.



RENEWAL DATE: 12/31/2012

THIS MAP IS FOR THE PURPOSE OF LOCATING A WATER  
RIGHT ONLY AND HAS NO INTENT TO PROVIDE LEGAL  
DIMENSIONS OR THE LOCATION OF PROPERTY LINES

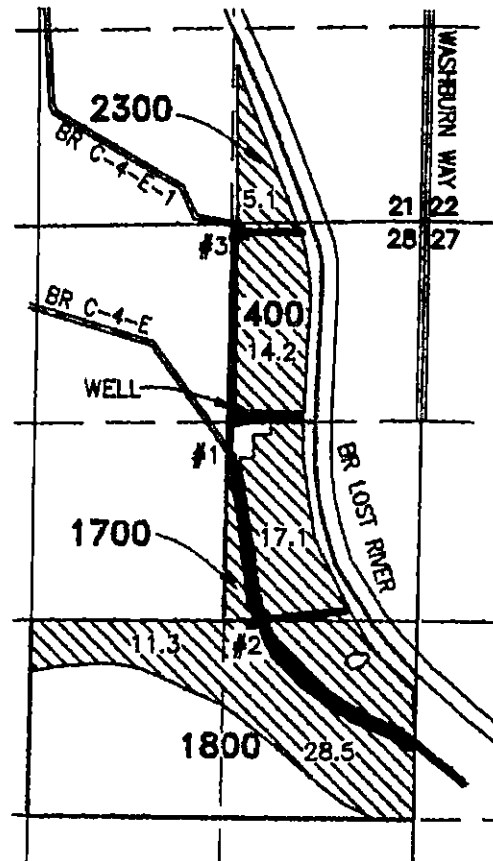

- **KLAM 52776  
WELL INTO BR C-4-E-1 LAT**  
LOCATED IN THE NE 1/4 NE 1/4 SECTION  
28 AND SOUTH 43°43' WEST 1851 FEET  
FROM THE NE CORNER THEREOF.
- ▲ **PUMP #2 FROM BR C-4-E-1 LAT**  
LOCATED IN THE SE 1/4 NE 1/4 SECTION 28  
AND SOUTH 22°34' WEST 2958 FEET FROM  
THE NE CORNER THEREOF

- ▲ **PUMP #1 FROM BR C-4-E-1 LAT**  
LOCATED IN THE NE 1/4 NE 1/4 SECTION 28  
AND SOUTH 43°46' WEST 1863 FEET FROM  
THE NE CORNER THEREOF.
- ▲ **PUMP #3 FROM BR C-4-E-1 LAT**  
LOCATED IN THE NE 1/4 NE 1/4 SECTION 28  
AND SOUTH 86°27' WEST 1278 FEET FROM  
THE NE CORNER THEREOF.

PREPARED FOR:

HARRY & DEBRA CALDWELL  
8220 WASHBURN WAY  
KLAMATH FALLS, OR 97603

PREPARED BY:



ALL POINTS ENGINEERING AND SURVEYING, INC.  
P.O. BOX 767 (CRR) TERREBONNE, OR 97760  
(541) 548-5833 [www.APEandS.com](http://www.APEandS.com)