

CLAIM OF BENEFICIAL USE MAP
 FOR DENNIS & KATHRYN NETTER
 LOCATED IN THE NE1/4 OF THE NW1/4 OF SECTION 29,
 TOWNSHIP 23 SOUTH, RANGE 12 WEST, W.M.,
 COOS COUNTY, OREGON

RECEIVED BY OWRD

JAN 29 2013

TAX LOTS 2000 & 2100

SALEM, OR

APPLICATION #S-81168
 PERMIT #53178

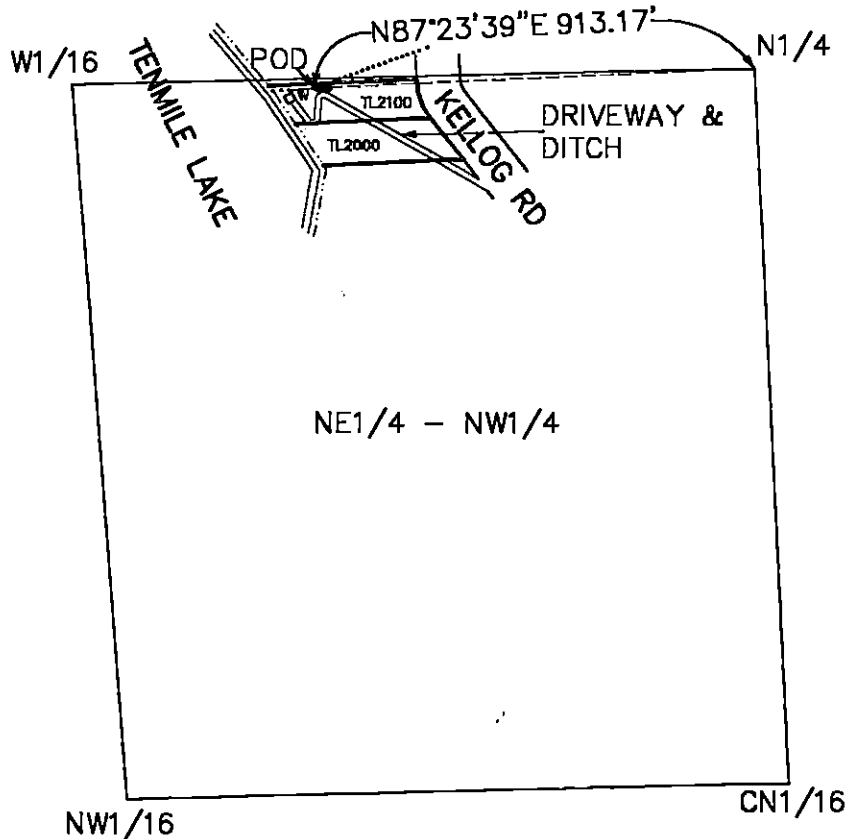

SCALE 1" = 400'

LEGEND:

POD POINT OF DIVERSION

TL TAX LOT

— 6" PVC WATER PIPE LINE

• BIOSWALE

◦ CABIN

..... DRAW

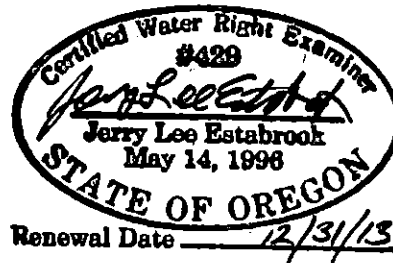

EXAMINERS DISCLAIMER STATEMENT:
 THE PREPARATION OF THIS MAP WAS FOR THE PURPOSE OF
 IDENTIFYING THE LOCATION OF WATER RIGHT ONLY AND HAS
 NO INTENT TO PROVIDE DIMENSIONS OR LOCATION OF
 PROPERTY OWNERSHIP LINES.