

T.2S. R.3W. Section 28, W.M.

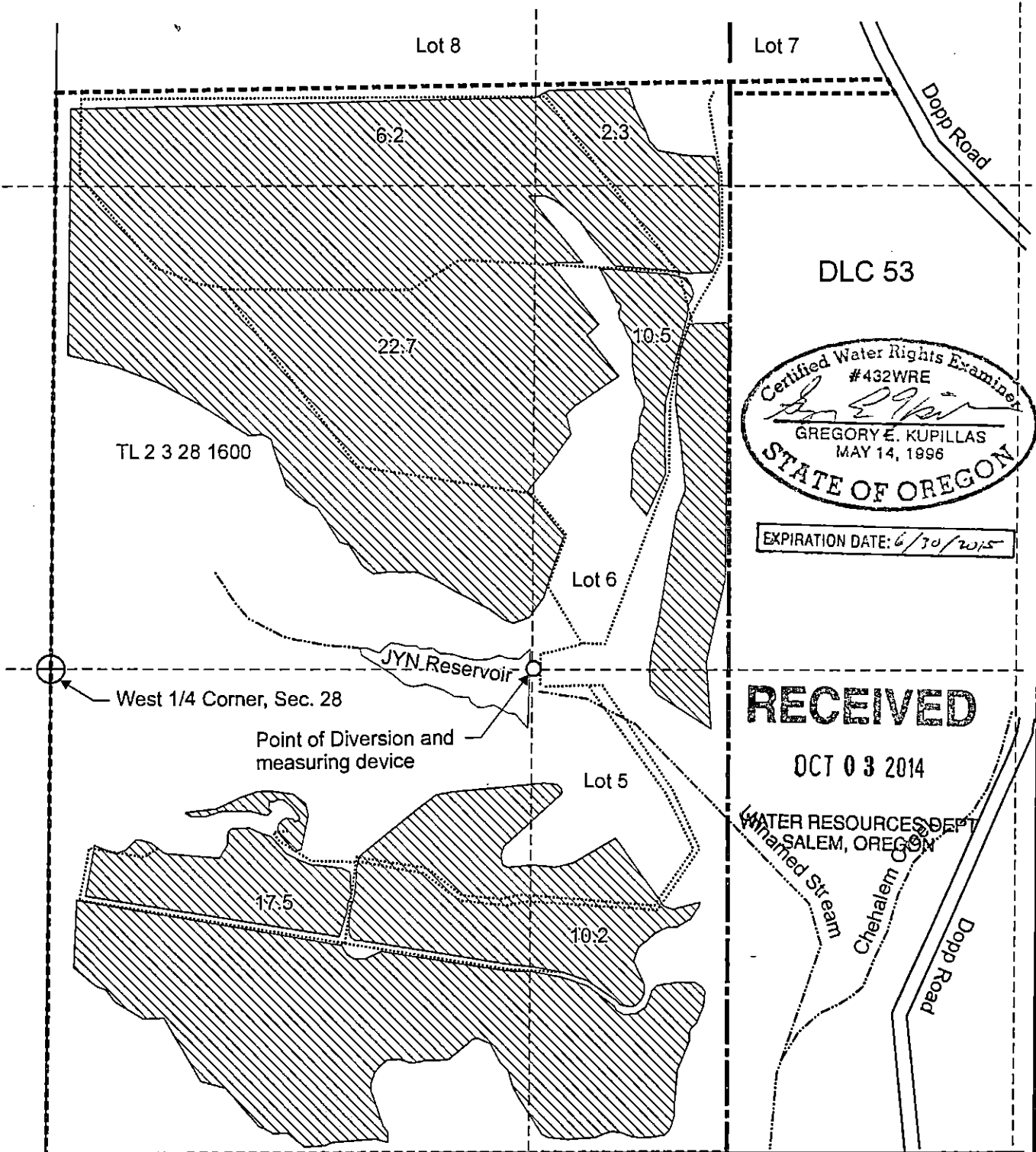

Certified Water Rights Examiner
 #432WRE
Gregory E. Kupillas
 GREGORY E. KUPILLAS
 MAY 14, 1996
 STATE OF OREGON

EXPIRATION DATE: 6/30/2015

RECEIVED

OCT 03 2014

WATER RESOURCES DEPT
 SALEM, OREGON

○ Point of Diversion and measuring device are located 1,320 feet east from the West 1/4 Corner, Section 28

▨ Area (69.4 Acres) supplemental irrigation and agriculture use under Application S-84603, Permit S-53783

----- Tax lot boundary

..... 2.5 Inch Mainline

———— DLC boundary

Scale: 1" = 400'

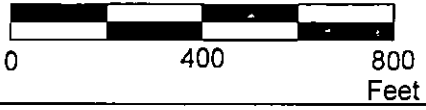

This map was prepared for the purpose of identifying the location of a water right only and is not intended to provide legal dimensions or location of property ownership lines.



Claim of Beneficial Use Map
 Application S-84603, Permit S-53783

JYN Inc.

T.2S. R.3W. Section 28, W.M.

Pacific Hydro-Geology Inc.

2014 - bgp

JYN Inc.cdr