

# T.2S. R.3W. Section 28, W.M.

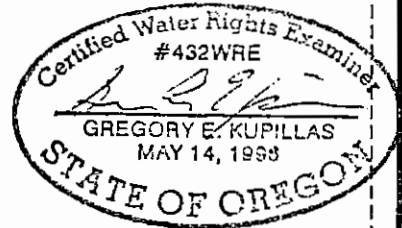
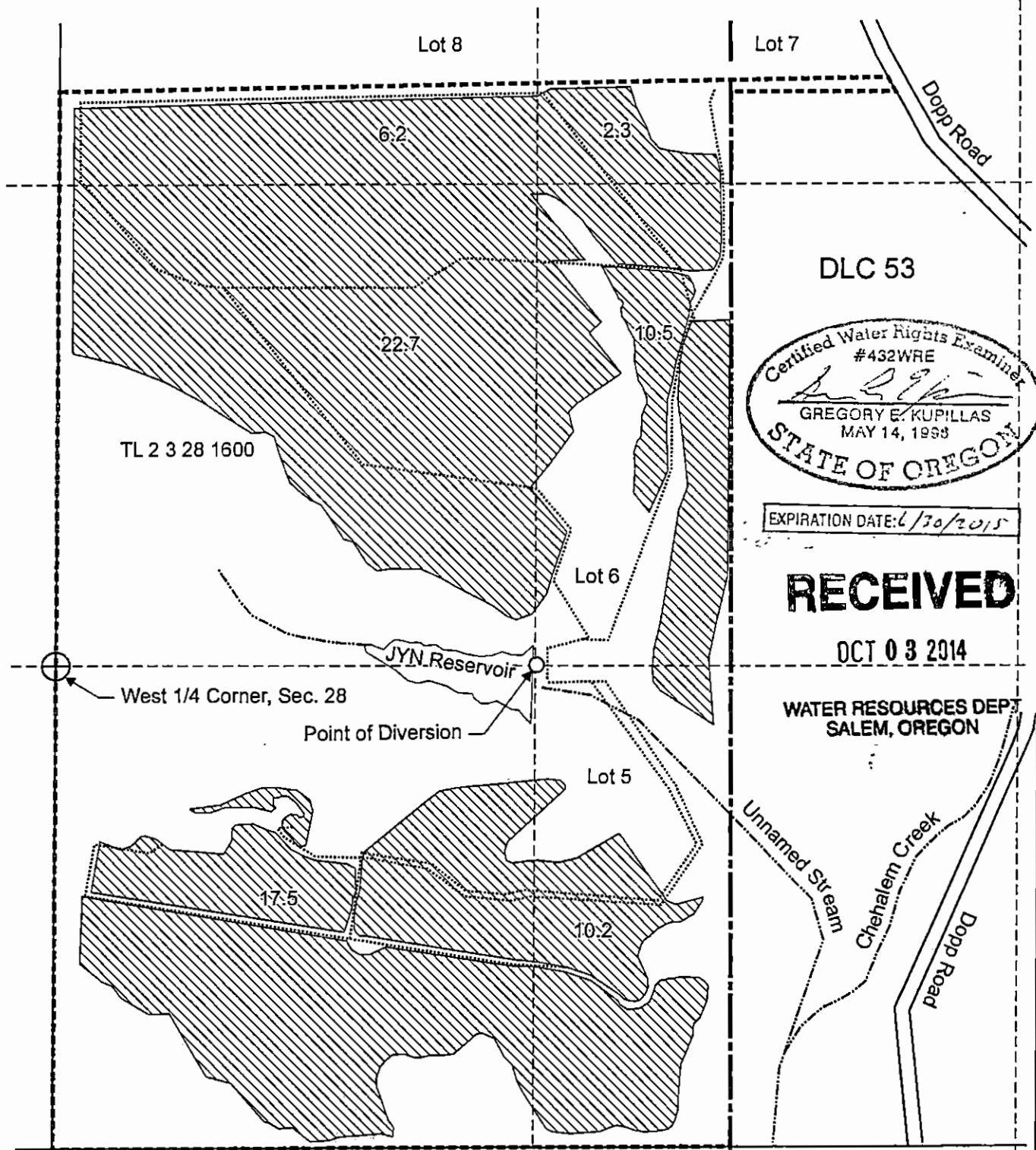

EXPIRATION DATE: 6/30/2015

**RECEIVED**

OCT 03 2014

WATER RESOURCES DEPT.  
SALEM, OREGON

○ Point of Diversion is located 1,320 feet east from the West 1/4 Corner, Section 28

Area (69.4 Acres) irrigated under Application S-84351, Permit S-53711

----- Tax lot boundary

..... 2.5 Inch Mainline

— DLC boundary

Scale: 1" = 400'

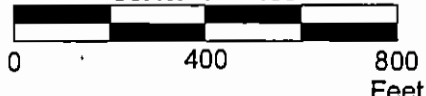

This map was prepared for the purpose of identifying the location of a water right only and is not intended to provide legal dimensions or location of property ownership lines.



**Claim of Beneficial Use Map**  
Application S-84351, Permit S-53711 -  
- AMENDED 10/02/2014 -  
JYN Inc.

T.2S. R.3W. Section 28, W.M.

JYN Inc.cdr

Pacific Hydro-Geology Inc.

2014 - bgp