

T 3 S R 38 E

RECEIVED

JUN 23 1997

WATER RESOURCES DEPT.
SALEM, OREGON

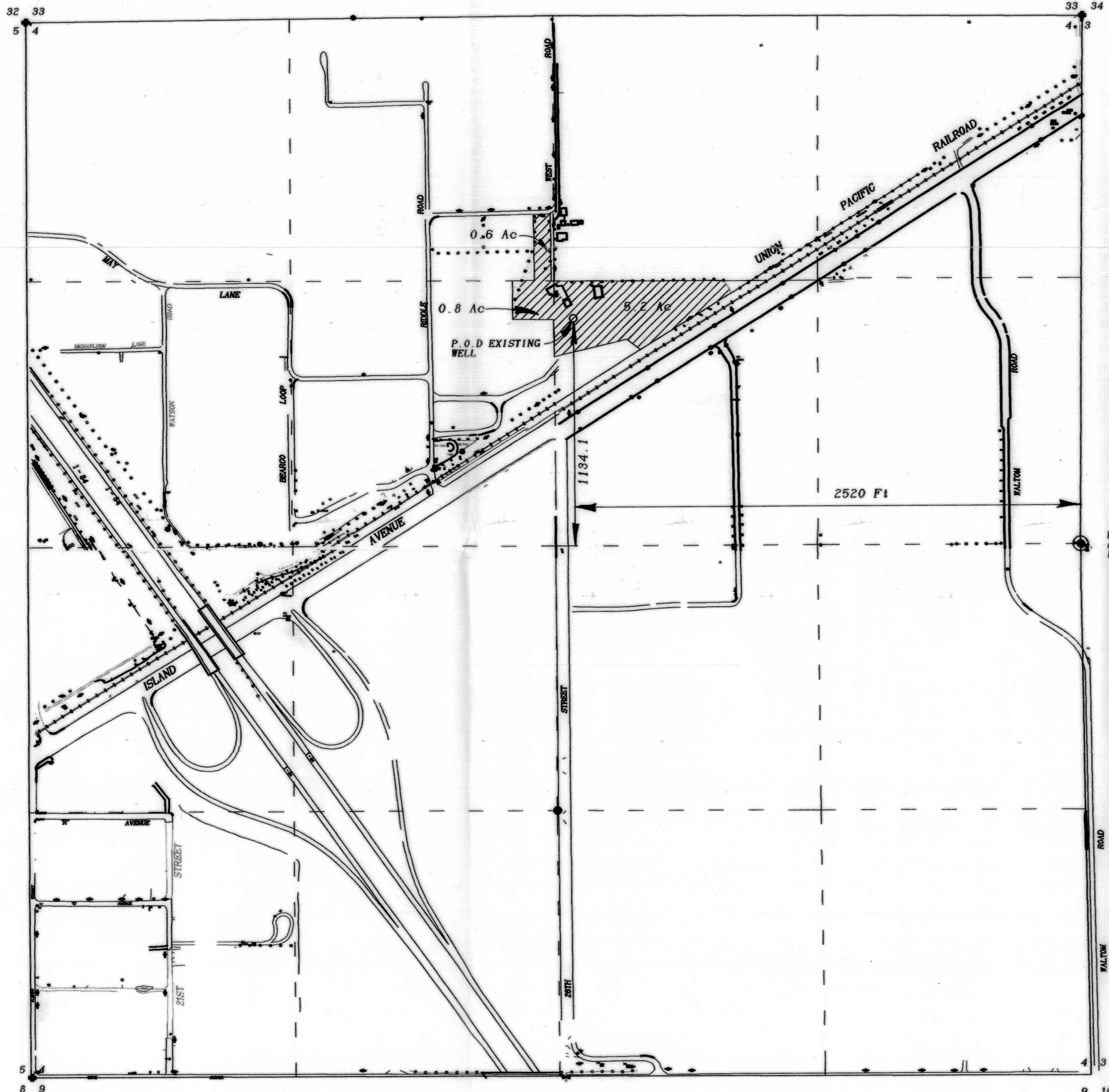

SCALE: 1"=400'

 Lands irrigated under Permit No. G-12000

Found 2 1/2" aluminum cap for East 1/4 corner

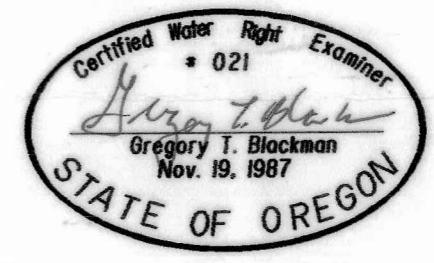

NOTE: The preparation of this map was for the purpose of identifying the location of the proposed water right and has no intent to provide dimensions or location of property ownership lines. Location information shown hereon was furnished by the applicant.

JUNE 7, 1997
FINAL PROOF SURVEY
UNDER PERMIT
NUMBER G-12000
 FOR
LELAND AND GLENNA SAMS
 BY
BAGETT-GRIFFITH & BLACKMAN
 2006 ADAMS AVENUE
 LAGRANDE, OREGON 97850

Application No. G-12670
 Permit No. G-12000

COBU MAP # 0012

0012