

MAP TO ACCOMPANY TRANSFER APPLICATION

TRANSFER NO. _____

ORIGINAL CONFIGURATION PER PERMIT # G-10099
 LOCATED IN SECTION 6
 TOWNSHIP 26 SOUTH, RANGE 16 EAST, W.M.
 LAKE COUNTY, OREGON

FINAL CONFIGURATION AFTER TRANSFER
 LOCATED IN SECTION 6
 TOWNSHIP 26 SOUTH, RANGE 16 EAST, W.M.
 LAKE COUNTY, OREGON

LOCATED IN SECTION 3
 TOWNSHIP 26 SOUTH, RANGE 16 EAST, W.M.
 LAKE COUNTY, OREGON

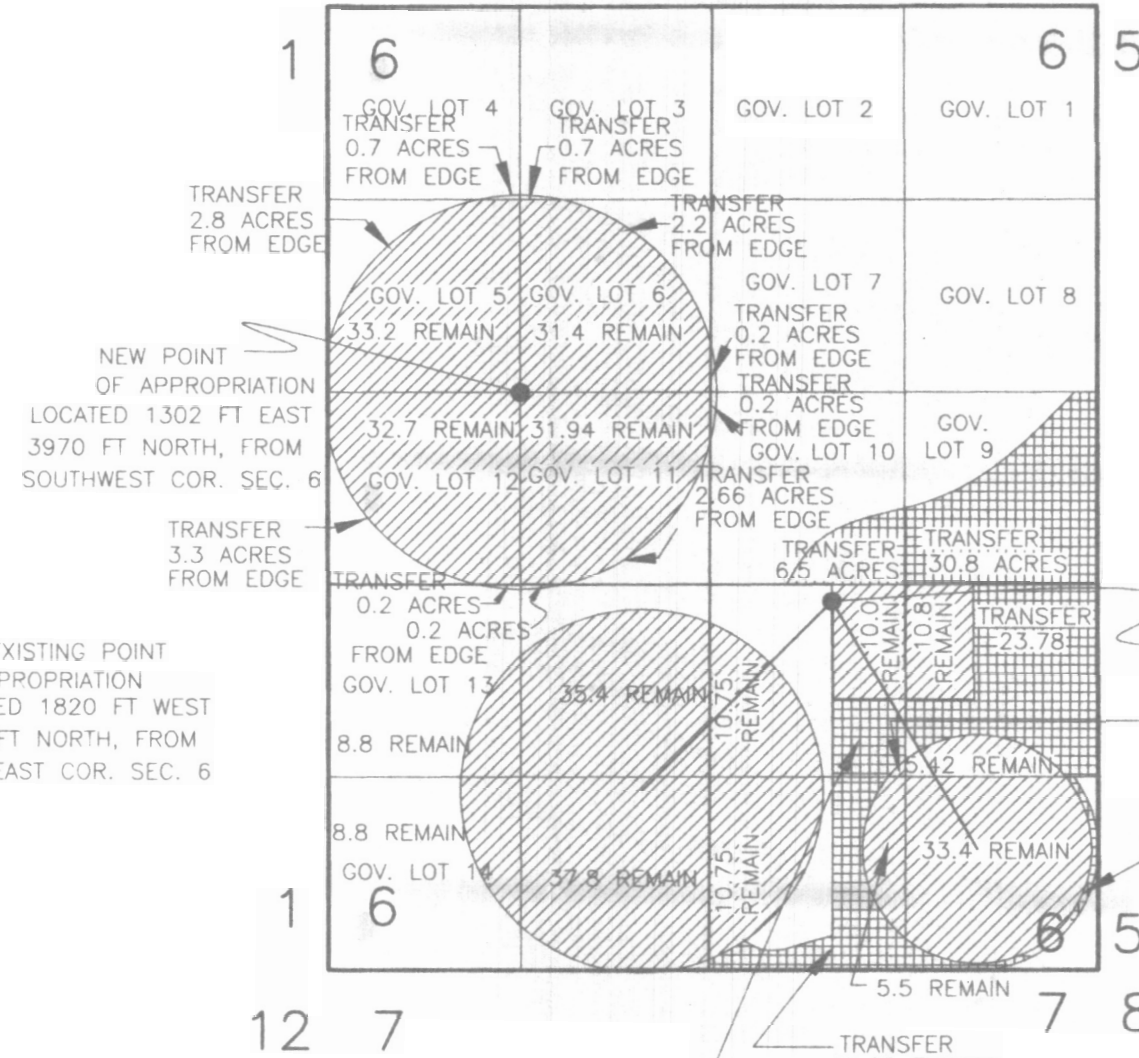
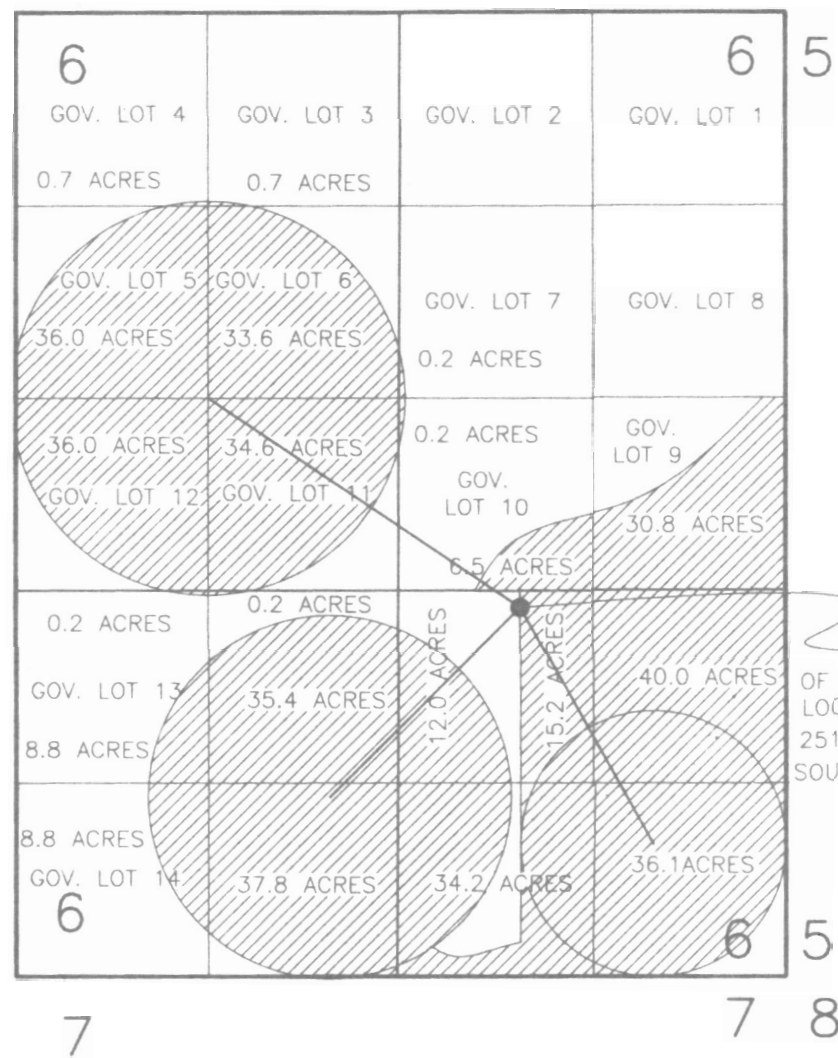

NOTE:
 THE FINAL PROOF FOR TRANSFER T-6864 IS IN PROGRESS

○ ACRES AVAILABLE PER: CERTIFICATE NO. 53457
 □ ACRES TO REMAIN IN PLACE AFTER TRANSFER
 ⬡ ACRES AVAILABLE PER: COMPLETED FINAL PROOF OF TRANSFER T-6864

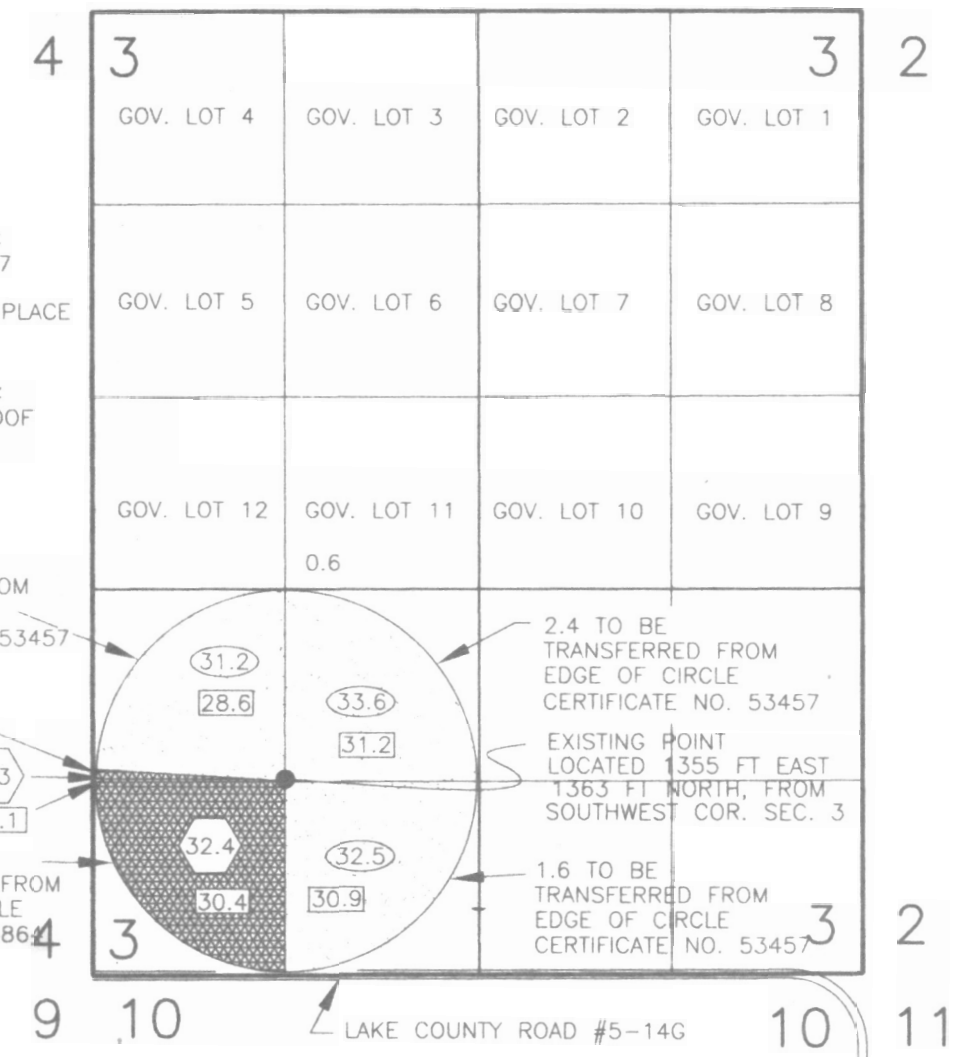

NOTE:
 THIS APPLICATION INCLUDES CHANGE IN POINT OF DIVERSION FOR THIS PORTION OF PERMIT G-10099

101.24 ACRES FROM PERMIT NO. G-10099 TO BE TRANSFERRED AS SHOWN.
 306.76 ACRES FROM PERMIT NO. G-10099 TO REMAIN IN PLACE AS SHOWN.

ALL AREAS SHOWN IN THIS BOX REFER TO EXISTING TRANSFERS TO AREAS IN SECTION 12 TOWNSHIP 27 SOUTH RANGE 16 EAST WILLAMETTE MERIDIAN LAKE COUNTY, OREGON

NOTE: AS PER T-7372 ROTH

22.4 ACRES FROM PERMIT NO. G-9075 TO BE TRANSFERRED TO THIS LOCATION. FROM CERTIFICATE NO. 53233
 6.0 ACRES FROM PERMIT NO. G-9076 TO BE TRANSFERRED TO THIS LOCATION. FROM CERTIFICATE NO. 53234

NOTE: AS PER T-7972 ADAMS

8.4 ACRES FROM CERTIFICATE NO. 37388 TO BE TRANSFERRED TO THIS LOCATION.
 16.7 ACRES FROM CERTIFICATE NO. 46881 TO BE TRANSFERRED TO THIS LOCATION.
 12.1 ACRES FROM CERTIFICATE NO. 52641 TO BE TRANSFERRED TO THIS LOCATION.
 7.7 ACRES FROM CERTIFICATE NO. 54690 TO BE TRANSFERRED TO THIS LOCATION.

NOTE: AS PER T-8013 NOFZIGER

39.0 ACRES FROM PERMIT NO. G-21 TO BE TRANSFERRED TO THIS LOCATION FROM CERTIFICATE NO. 31072
 8.67 ACRES FROM PERMIT NO. 9125 TO BE TRANSFERRED TO THIS LOCATION FROM CERTIFICATE NO. 53457
 7.47 ACRES FROM PERMIT NO. G-8 TO BE TRANSFERRED TO THIS LOCATION FROM CERTIFICATE NO. 52876

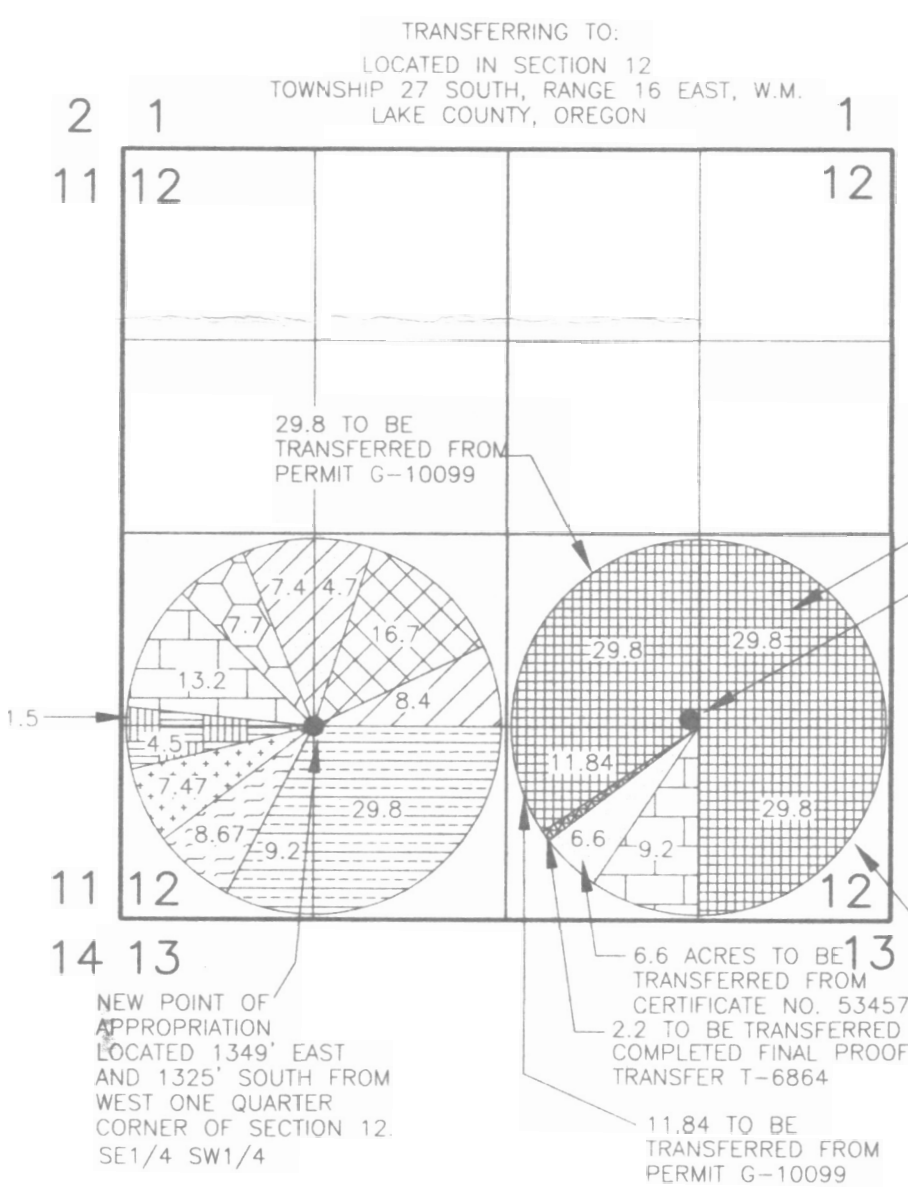

29.8 TO BE TRANSFERRED FROM PERMIT G-10099
 NEW POINT OF APPROPRIATION LOCATED 1374' WEST AND 1382' NORTH FROM SE CORNER OF SECTION 12, NW1/4 SE1/4
 29.8 TO BE TRANSFERRED FROM PERMIT G-10099

AS PER THIS APPLICATION

2.2 TO BE TRANSFERRED FROM COMPLETED FINAL PROOF OF: TRANSFER T-6864
 101.24 ACRES FROM PERMIT NO. G-10099 TO BE TRANSFERRED TO THIS LOCATION. AS SHOWN
 6.6 ACRES TO BE TRANSFERRED FROM CERTIFICATE NO. 53457

LEGEND

SECTION LINE
 1/4 SECTION LINE
 1/16 SECTION LINE
 ● EXISTING WELL

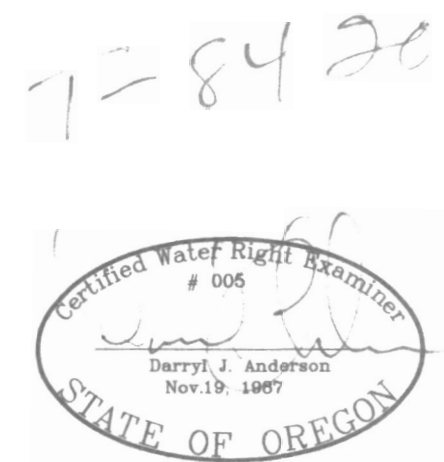

PREPARED FOR:
CHARLES NOFZIGER
 PO BOX 36
 CHRISTMAS VALLEY, OR 97641

PREPARED BY:
ANDERSON ENGINEERING & SURVEYING,
 P.O. BOX 28 LAKEVIEW, OREGON 97630
 P.O. BOX 419 REDMOND, OREGON 977
 (541) 947-4407 (541) 923-4307
 FAX 947-2321 FAX 923-4308

MAP TO ACCOMPANY TRANSFER APPLICATION

TRANSFER NO. 8420

REVISION: FEB. 12, 2008

EXISTING CONFIGURATION PER CERTIFICATE #82391
LOCATED IN SECTION 6
TOWNSHIP 26 SOUTH, RANGE 16 EAST, W.M.
LAKE COUNTY, OREGON

FINAL CONFIGURATION AFTER TRANSFER
LOCATED IN SECTION 6
TOWNSHIP 26 SOUTH, RANGE 16 EAST, W.M.
LAKE COUNTY, OREGON

EXISTING CONFIGURATION
LOCATED IN SECTION 3
TOWNSHIP 26 SOUTH,
RANGE 16 EAST W.M.
LAKE COUNTY, OREGON

FINAL CONFIGURATION
LOCATED IN SECTION 3
TOWNSHIP 26 SOUTH,
RANGE 16 EAST W.M.
LAKE COUNTY, OREGON

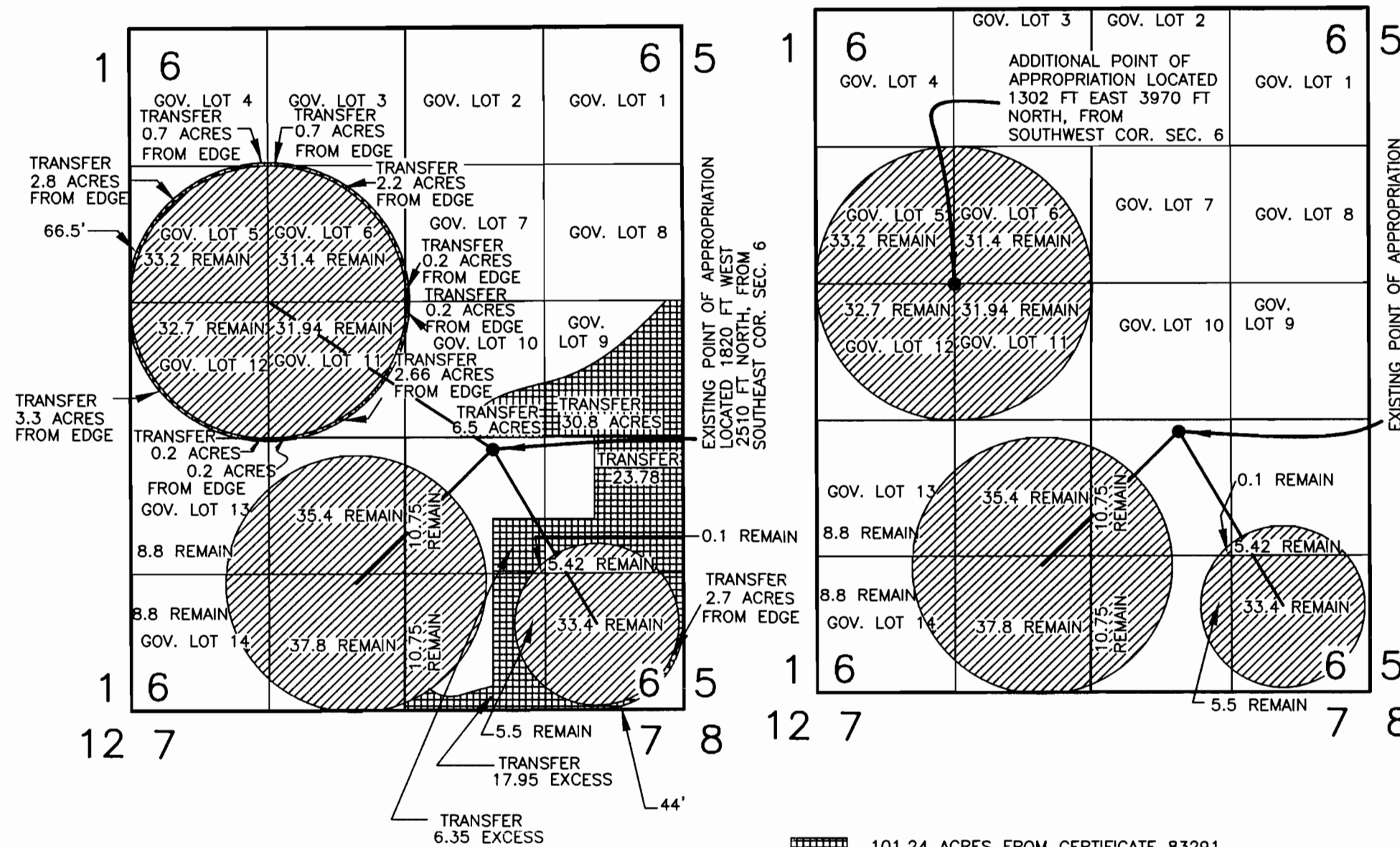

- 101.24 ACRES FROM CERTIFICATE 83291 TO BE TRANSFERRED AS SHOWN.
- 285.96 ACRES FROM CERTIFICATE 83291 TO REMAIN IN PLACE AS SHOWN.

TRANSFERRING TO:
LOCATED IN SECTION 12
TOWNSHIP 27 SOUTH, RANGE 16 EAST, W.M.
LAKE COUNTY, OREGON

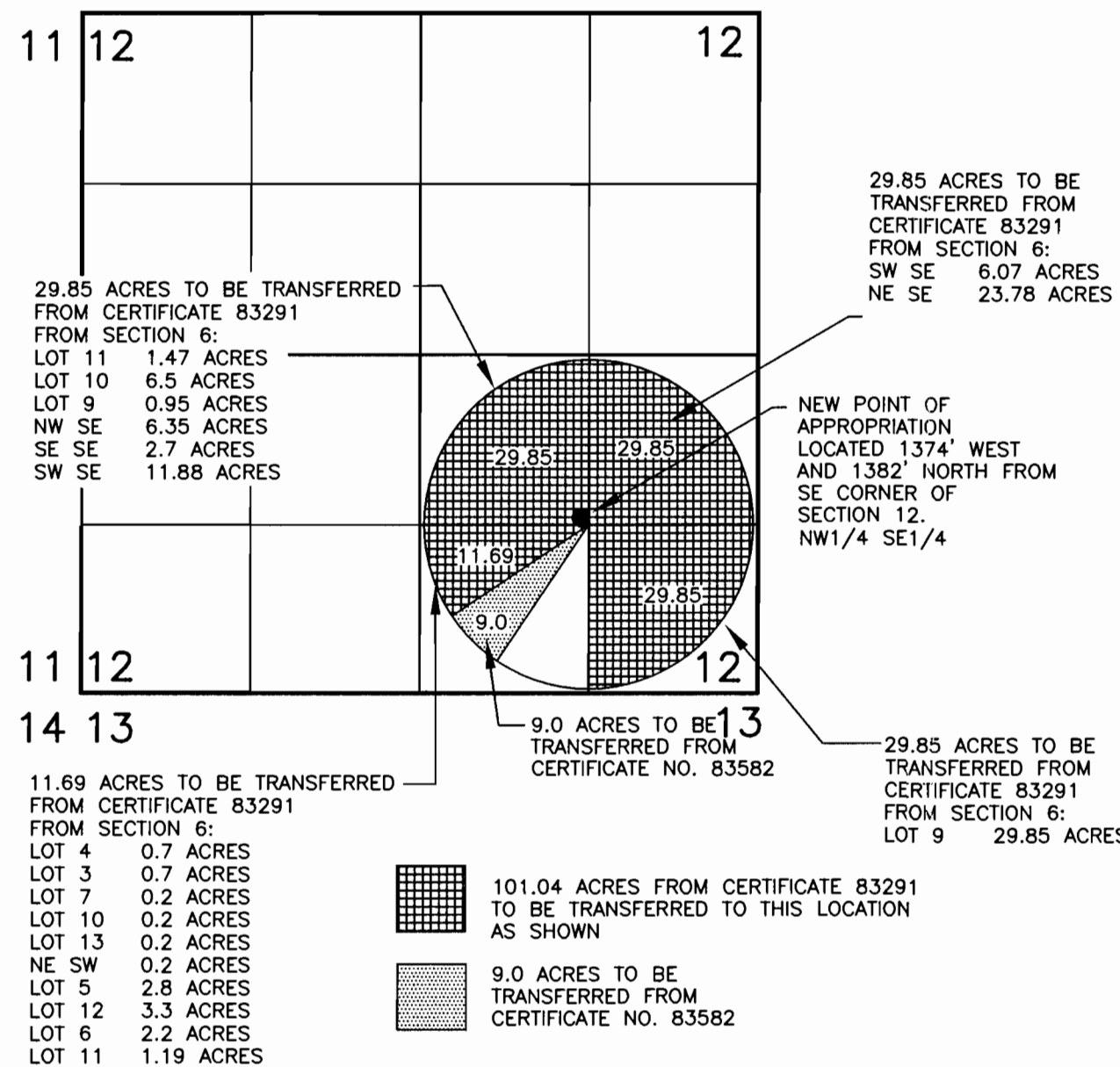

- 101.04 ACRES FROM CERTIFICATE 83291 TO BE TRANSFERRED TO THIS LOCATION AS SHOWN
- 9.0 ACRES TO BE TRANSFERRED FROM CERTIFICATE NO. 83582

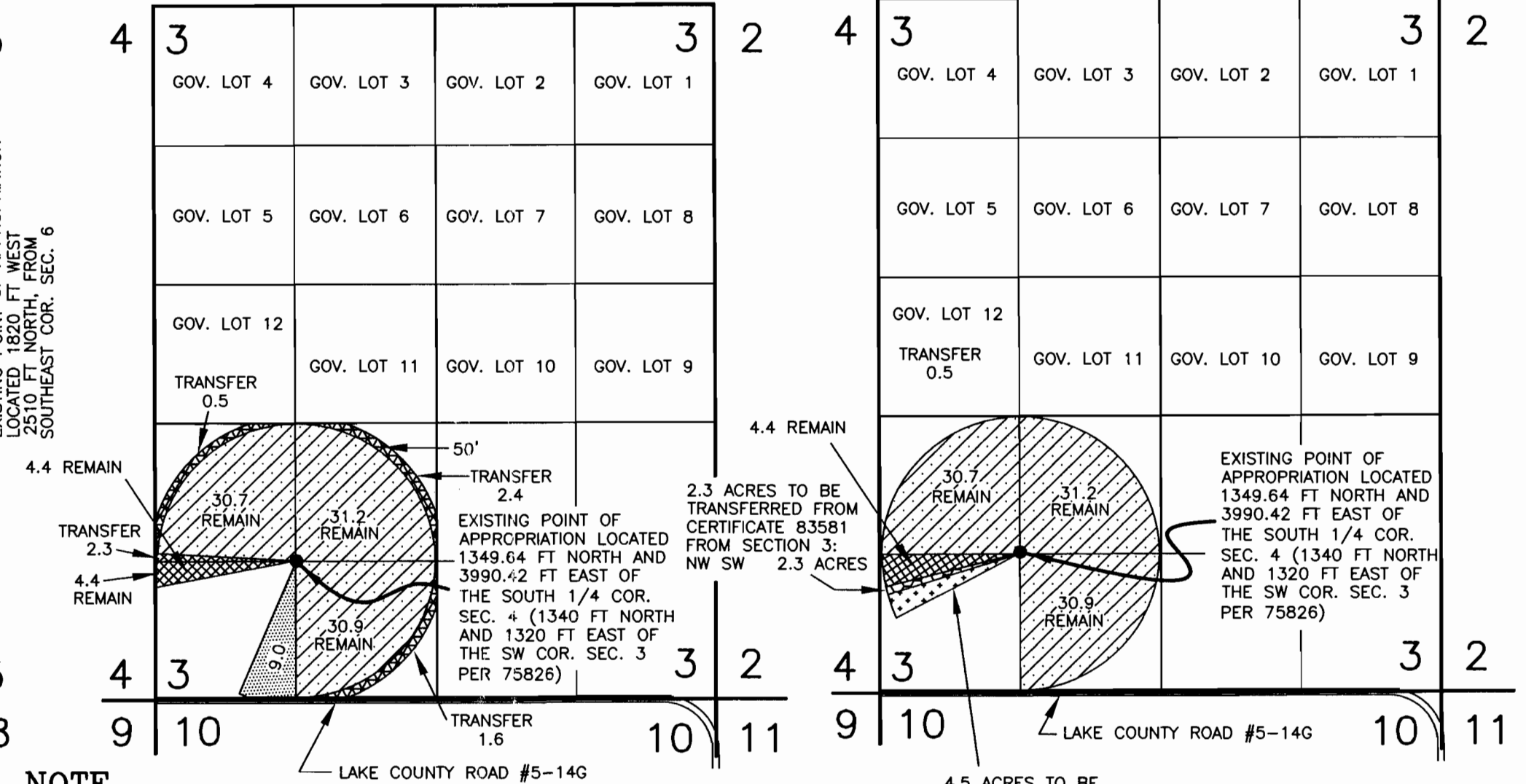

NOTE
0.5 ACRES FROM THE NW 1/4 SW 1/4, 2.4 ACRES FROM THE NE 1/4 SW 1/4, AND 1.6 ACRES FROM THE SE 1/4 SW 1/4 IN SECTION 3 FROM CERTIFICATE NO. 75826 ARE TO BE TRANSFERRED TO THE SW 1/4 SW 1/4 OF SECTION 3 AS SHOWN.

2.3 ACRES FROM CERTIFICATE NO. 83581 IN THE NW 1/4 SW 1/4 OF SECTION 3 ARE TO BE TRANSFERRED TO THE SW 1/4 SW 1/4 OF THE SOUTHWEST 1/4 OF SECTION 3 AS SHOWN.

ALL 9.0 ACRES FROM CERTIFICATE NO. 83582 IN THE SW 1/4 SW 1/4 OF SECTION 3 ARE TO BE TRANSFERRED TO THE SW 1/4 SE 1/4 OF SECTION 12 AS SHOWN.

4.5 ACRES TO BE TRANSFERRED FROM CERTIFICATE 83583 FROM SECTION 3:
NW SW 0.5 ACRES
NE SW 2.4 ACRES
SE SW 1.6 ACRES

- AS PER CERTIFICATE NO. 75826 TO BE TRANSFERRED - 4.5 ACRES
- AS PER CERTIFICATE NO. 75826
- AS PER CERTIFICATE NO. 83581
- AS PER CERTIFICATE NO. 83582 TO BE TRANSFERRED - 9.0 ACRES
- AREA TRANSFERRED FROM CERTIFICATE 75826 - 4.5 ACRES
- AREA TRANSFERRED FROM CERTIFICATE 83581 - 2.3 ACRES

LEGEND

- SECTION LINE
- 1/4 SECTION LINE
- 1/16 SECTION LINE
- EXISTING WELL

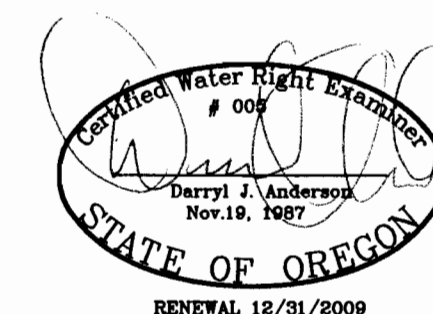

RECEIVED

FEB 20 2008
WATER RESOURCES DEPT
SALEM OREGON

SCALE: 1"=1320'

PREPARED FOR:
CHARLES NOFZIGER
PO BOX 36
CHRISTMAS VALLEY, OR 97641

PREPARED BY:
ANDERSON ENGINEERING & SURVEYING, INC.
P.O. BOX 28
LAKEVIEW, OREGON 97630
(541) 947-4407
FAX 947-2321

DATE: MARCH 2000 DWG. FILE: T-8420
JOB NO.: 2000-024 SHEET 1 OF 1

NOTE: PREPARATION OF THIS MAP IS FOR IDENTIFYING PROPOSED WATER RIGHTS ONLY. IT HAS NO INTENT TO PROVIDE LOCATIONS OR DIMENSIONS OF PROPERTY BOUNDARIES..

REVISED FINAL PROOF SURVEY

FOR THAT PORTION OF TRANSFER T-6864
 PLACE OF USE AND NEW POINT OF APPROPRIATION
 LOCATED IN SECTION 3
 TOWNSHIP 26 SOUTH, RANGE 16 EAST, W.M.
 LAKE COUNTY, OREGON

REVISION BY

**ANDERSON ENGINEERING
 AND SURVEYING, INC.**
 P.O. BOX 28
 LAKEVIEW, OREGON 97630
 (541) 947-4407
 P.O. BOX 419
 REDMOND, OREGON 97756
 (541) 923-4307
 FAX 947-2321
 FAX 923-4308

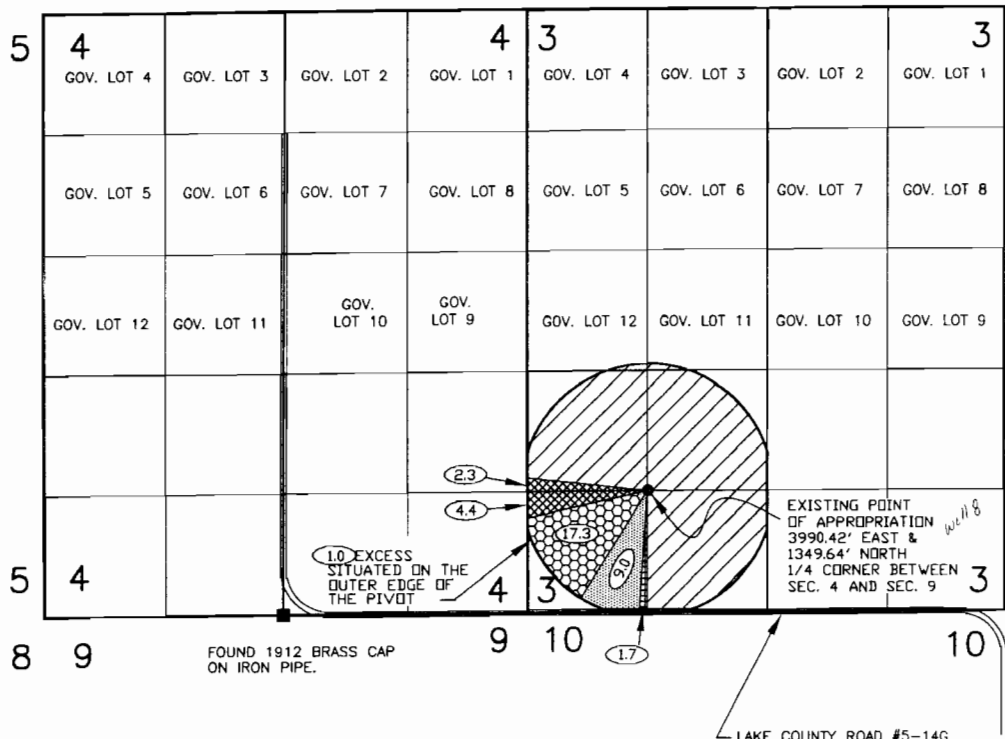

LEGEND

- SECTION LINE
- 1/4 SECTION LINE
- 1/16 SECTION LINE
- GOVERNMENT LOT LINES
- EXISTING WELL
- FOUND LAND SURVEY MONUMENT AS NOTED.
- IRRIGATED AREAS SHOWN IN HATCH AS PER MARCH 1998 MEASUREMENTS
- AS PER CERTIFICATE NO. 53457
- AS PER PERMIT G-9127
- AS PER PERMIT G-9118
- AS PER PERMIT G-9126
- AS PER PERMIT G-9125

SCALE: 1"=1320'

NOTE

31.2 ACRES FROM CERTIFICATE NO. 53457 & 2.3 ACRES FROM T-6864 ARE AVAILABLE IN THE NW 1/4, SW 1/4, AND 32.4 ACRES FROM T-6864 ARE AVAILABLE IN THE SW 1/4, SW 1/4, 1.0 ACRES MORE THAN ALLOWED IS BEING USED AS SHOWN. AREAS DEPICTED ON THIS MAP ARE BASED ON FIELD MEASUREMENTS MADE IN MARCH OF 1998 BY ANDERSON ENGINEERING AND SURVEYING, INC.



COBU MAP #0273

NOTE: PREPARATION OF THIS MAP IS FOR IDENTIFYING PROPOSED WATER RIGHTS ONLY. IT HAS NO INTENT TO PROVIDE LOCATIONS OR DIMENSIONS OF PROPERTY BOUNDARIES.

SEE ACCOMPANYING SITE REPORT

RECEIVED

MAY 25 2007

RENEWAL 12/31/07

DATE: 12/14/99
 SCALE: 1"=1320'
 JOB: 98011
 DWG. BY: M.J.B.
 FILE: 98011
 SHEET 1 OF 1

PREPARED FOR:
 CHARLES NOFZIGER
 P.O. BOX 36
 CHRISTMAS VALLEY, OR 97641

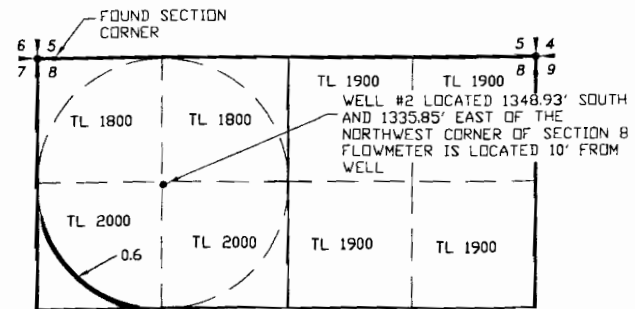
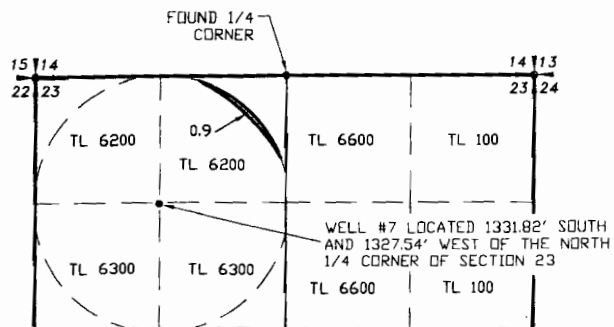

CLAIM OF BENEFICIAL USE MAP

FOR
DAVID & RITA HOGAN

SECTION 23, TOWNSHIP 26 SOUTH RANGE 16 EAST,
SECTION 8, TOWNSHIP 27 SOUTH RANGE 17 EAST,
LAKE COUNTY, OREGON

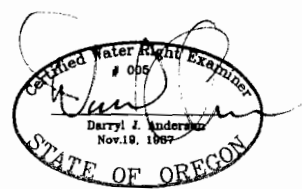

RENEWAL 12/31/07



SCALE: 1"=1320'

LEGEND

- SECTION LINE
- 1/4 SECTION LINE
- 1/16 SECTION LINE
- IRRIGATED AREA

RECEIVED

JUN 11 2007

WATER RESOURCES DEPT.
SALEM, OREGON

TRANSFER NO. T-6864

COBU MAP # 0274

NOTE:
PREPARATION OF THIS MAP IS FOR IDENTIFYING PROPOSED WATER RIGHTS ONLY. IT HAS NO INTENT TO PROVIDE LOCATIONS OR DIMENSIONS OF PROPERTY BOUNDARIES.

ANDERSON ENGINEERING AND SURVEYING, INC. P.O. BOX 28 LAKEVIEW, OREGON 97830 (541) 947-4407 FAX 947-2321	REVISION BY
FOR: DAVID & RITA HOGAN 2814 FIRST STREET TILLAMOOK, OR 97141 (503) 842-4230	
CLAIM OF BENEFICIAL USE TRANSFER NO. T-6864	
DATE: 5/9/2007 SCALE: 1"=1320' DWG. BY: R.C. JOB: 6 FILE: 2007-065 SHEET: 1 OF 1	