

868

Claim of Beneficial Use T-11428

Lands situated in the S 1/2 of Sec. 21 and the N 1/2 of Sec. 28,
T12S, R15E, W.M., Jefferson County, Oregon

COBU MAP # 868

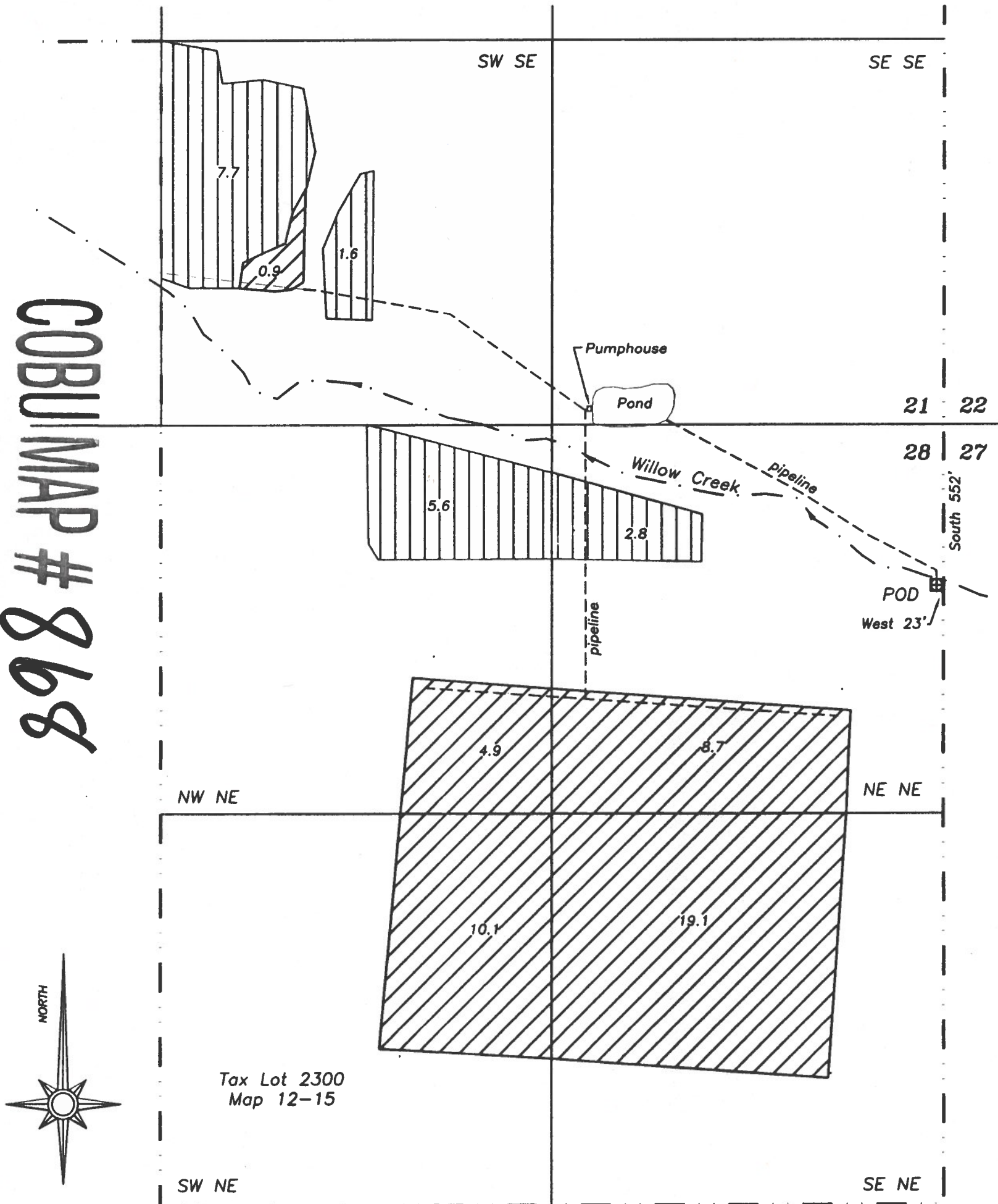

T12S, R15E, W.M.
Jefferson County, OR

RECEIVED BY OWRD

OCT 01 2014

SALEM, OR

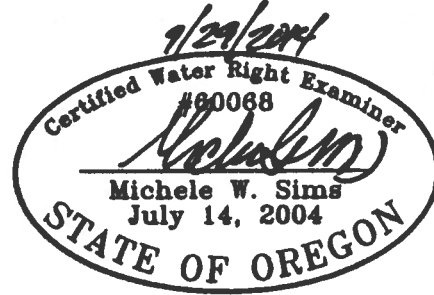

Renewal date: 6/30/2016

Point of Diversion

POD is 552' South and 23' West from NE Corner of Section 28

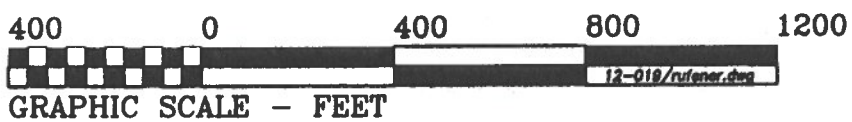

Water beneficially used under T-11428

Remaining Right Certificate 87744 (priority date 1892)

Tax Lot boundary

Pipe line/Mainline

THIS MAP IS FOR THE PURPOSE OF IDENTIFYING THE LOCATION OF THE WATER RIGHT. IT IS NOT INTENDED TO PROVIDE LEGAL DIMENSIONS OR LOCATIONS OF PROPERTY OWNERSHIP LINES.