

FINAL PROOF MAP FOR PARCEL 2 OF PARTITION PLAT NO. 1995-12, LOCATED IN THE R. FARWELL DLC NO. 46 AND THE A. SAVAGE DLC NO. 50 IN THE SW1/4 OF SEC. 5, SE1/4 OF SEC. 6, NE1/4 OF SEC. 7 AND NW1/4 OF SEC. 8, T.13S., R.3W., W.M., LINN COUNTY, OREGON

LEGEND

- IRRIGATION RISER
- AIR VENT
- 40.0 IRRIGATED ACREAGE

PREPARED FOR

DKTK, LLC
DENNIS WIRTH
31595 DRIVER RD.
TANGENT, OR 97389
(541) 928-5062
FAX (541) 928-1082

PREPARED BY

ARMSTRONG SURVEYING & ENGINEERING, INC.
267 NE SECOND ST. STE. 100
PRINEVILLE, OR 97754
(541) 447-7791
FAX (541) 416-1602

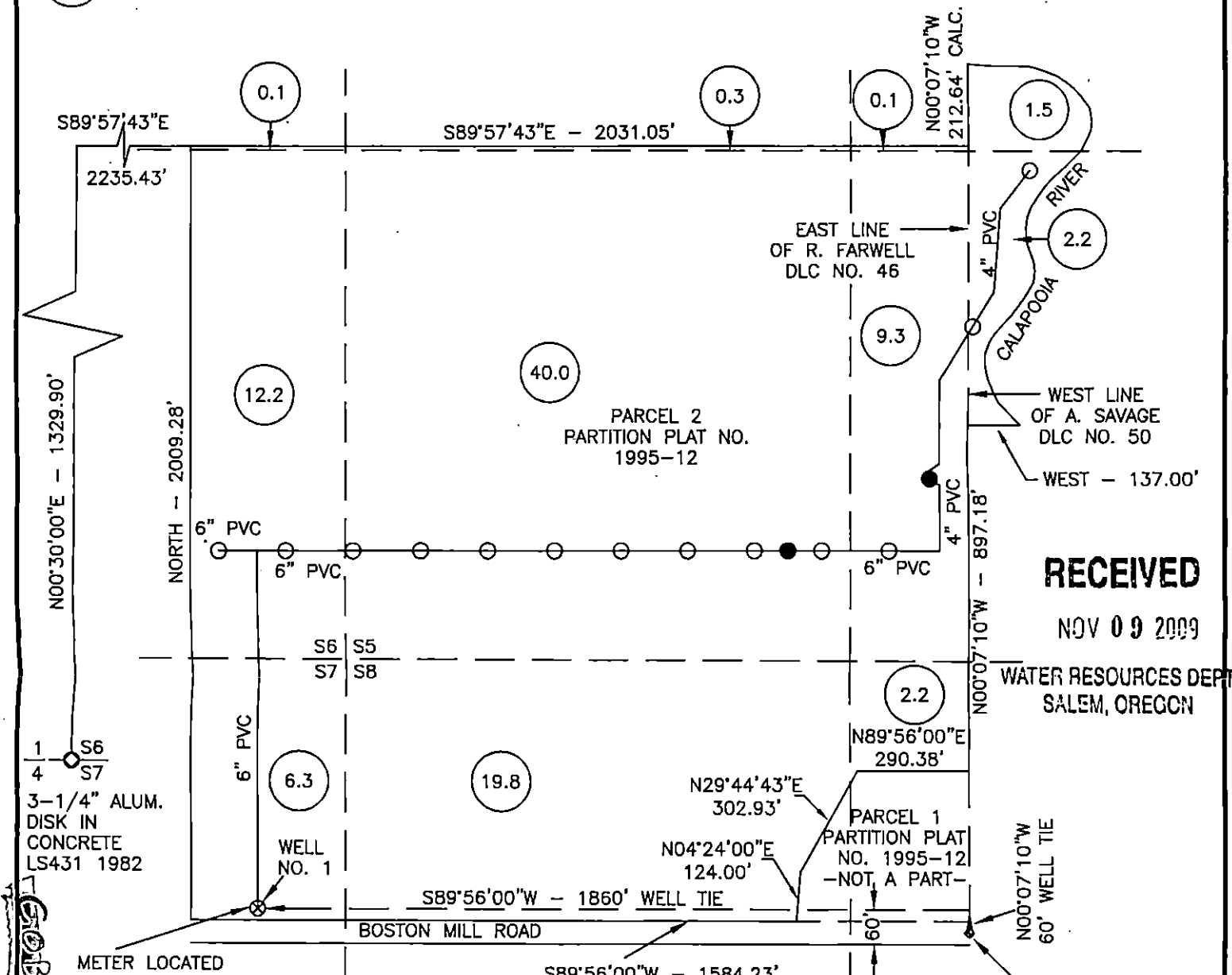

RECEIVED
NOV 09 2009

WATER RESOURCES DEPT
SALEM, OREGON

APPLICATION NO. G-16452
PERMIT NO. G-16066
TAX LOT 1001 13S03W06
LINN COUNTY, OREGON

NOTE
THE PREPARATION OF THIS MAP IS FOR THE PURPOSE OF IDENTIFYING THE LOCATION OF THE WATER RIGHT ONLY AND HAS NO INTENT TO PROVIDE DIMENSIONS OR LOCATIONS OF PROPERTY OWNERSHIP LINES.

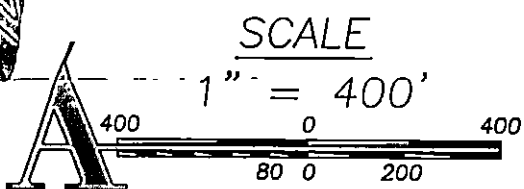
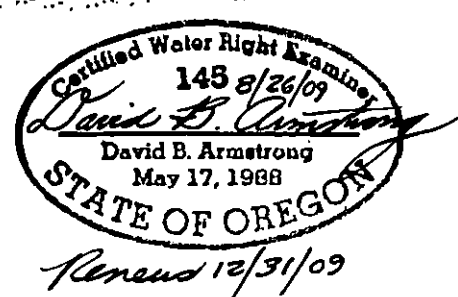

JUNE 23, 2009

ARMSTRONG
surveying & engineering, inc.
established 1977
SHEET 1 OF 1
DRG. NO. 08-3885.DWG
W.O. 08-3885