

808

CLAIM OF BENEFICIAL USE MAP
FOR
GLEN HART, HART'S NURSERY OF JEFFERSON, INC.
LOCATED IN
J. TERHUNE D.L.C. No. 56
SW 1/4 SE 1/4 SEC. 7, T. 10 S., R. 2 W., W.M.
IN THE
MARION COUNTY, OREGON

RECEIVED

JAN 30 2014

WATER RESOURCES DEPT
SALEM, OREGON

JANUARY 28, 2014

PERMIT No. G-13545
APPLICATION No. G-14680

OWNER:

GLEN H. HART RT + NANCY J. HART RT
PO BOX 1070
JEFFERSON, OR 97352

TAX LOT:

TAX LOT 500
MAP 10-2W-07D

PERMITTEE:

GLEN HART
HART'S NURSERY OF JEFFERSON, INC.
PO BOX 1070
JEFFERSON, OR 97352

PRIORITY DATE:

FEBRUARY 4, 1998

SITE ADDRESS:

NONE ASSIGNED

LEGEND:

⊙ WELL #1 (LINN-52128)
50' N. + 410' E. OF S. 1/4 COR. SEC. 7



NURSERY USE, OCTOBER 1 THROUGH JUNE 30
1.5 ACRES

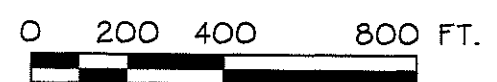
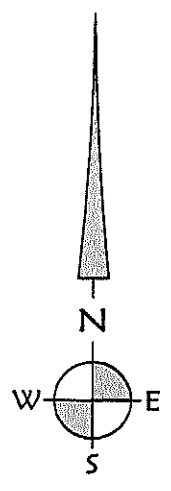

SCALE: 1" = 400'

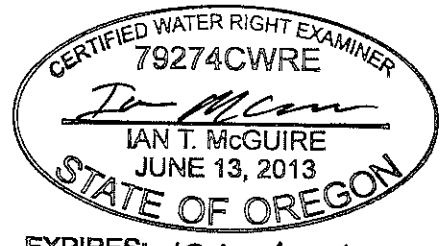
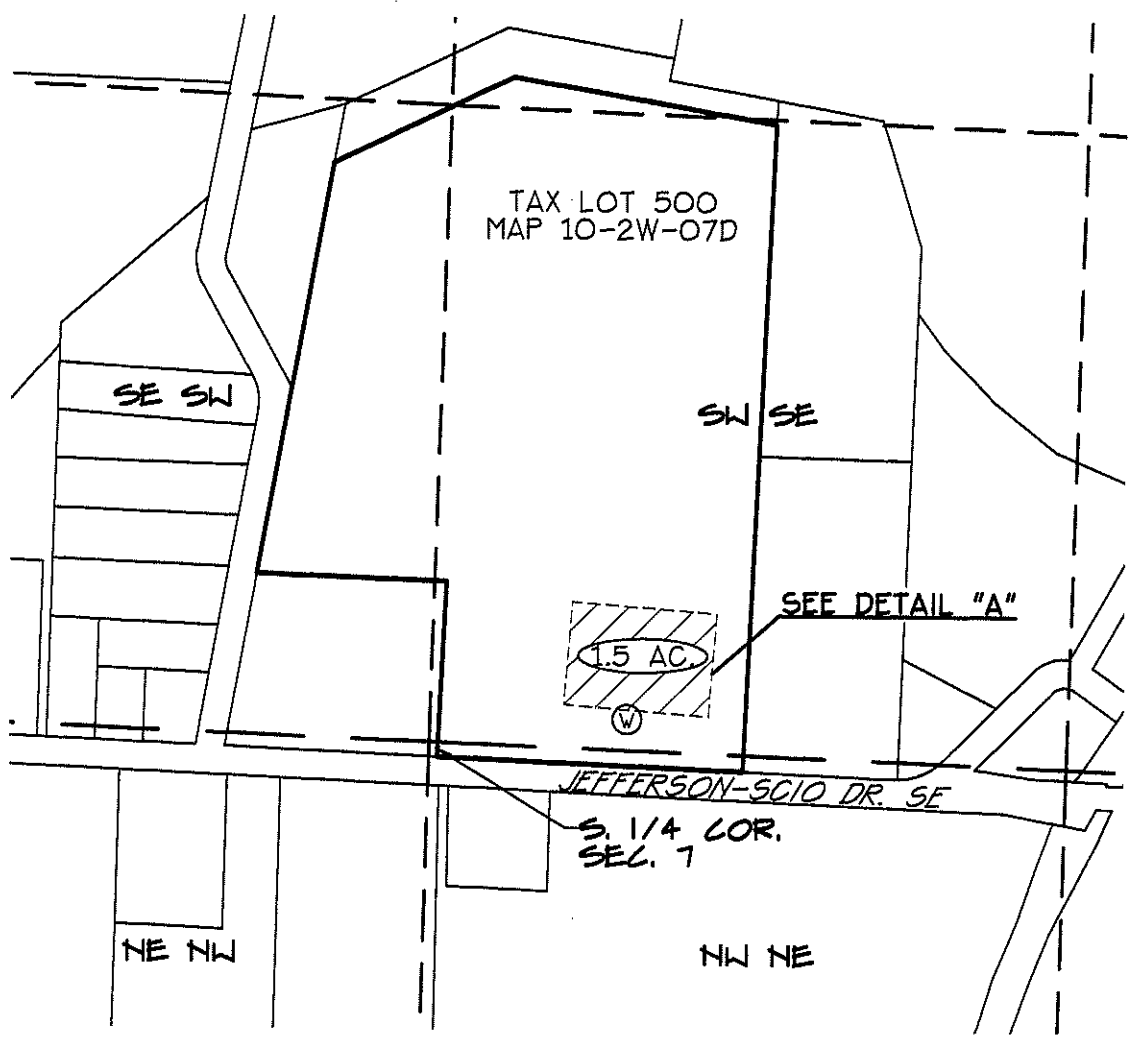

NOTE:

MAP WAS COMPILED FROM MARION COUNTY GIS DATA AND AERIAL PHOTOS FROM 2009.

DISCLAIMER:

THIS MAP IS NOT INTENDED TO PROVIDE LEGAL DIMENSIONS OR LOCATIONS OF PROPERTY OWNERSHIP LINES

Date: 1/28/2014 Time: 16:33
Scale: 1=400(PS)
File: dwg\2014\14-14\14-14-hart-wr.dwg (lan)

K & D ENGINEERING, Inc.
278 N.W. Hickory Street P.O. Box 725
Albany, Oregon 97321
(541) 928-2583

DETAIL "A" 1" = 100'

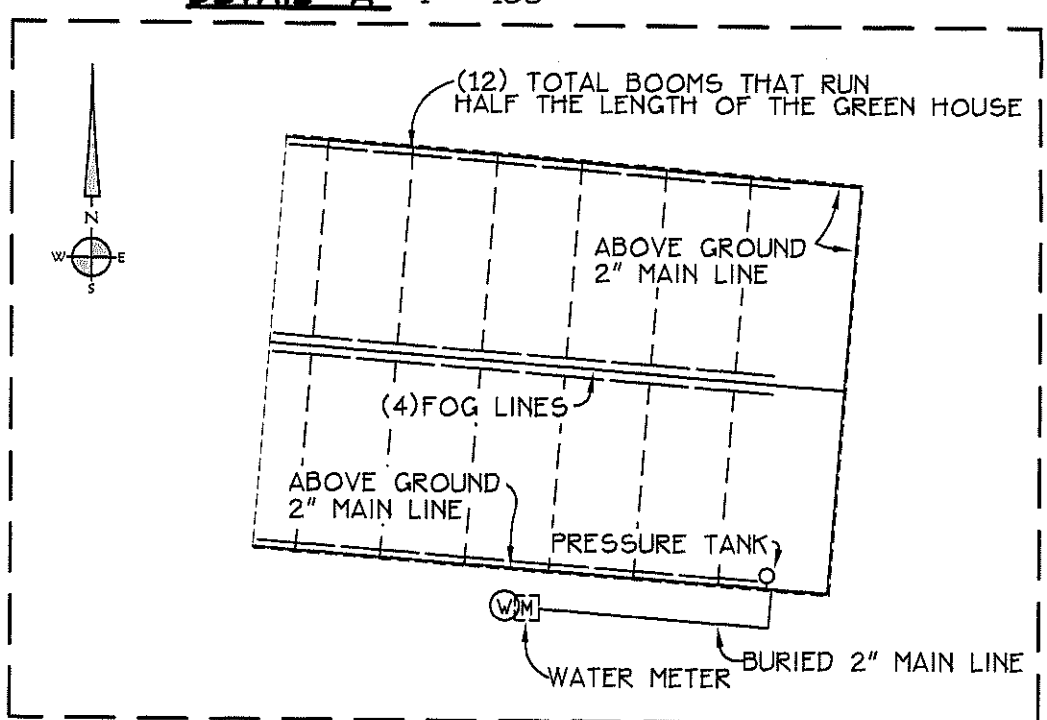

COBU MAP #808