

CLAIM OF BENEFICIAL USE MAP

FOR: WILLIAM R MILLER

BY: NATHAN R. REED, CWRE

T25S, R6W, W.M. SECTION 30, DLC 53

APPLICATION NO. S-85305

PERMIT NO. S-53900

DATE SURVEYED: APRIL 9, 2013

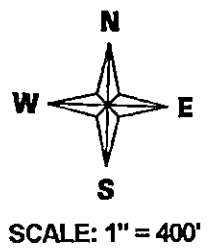

POD IS LOCATED 462 FEET NORTH AND 560 FEET EAST FROM THE SW CORNER OF SECTION 30.

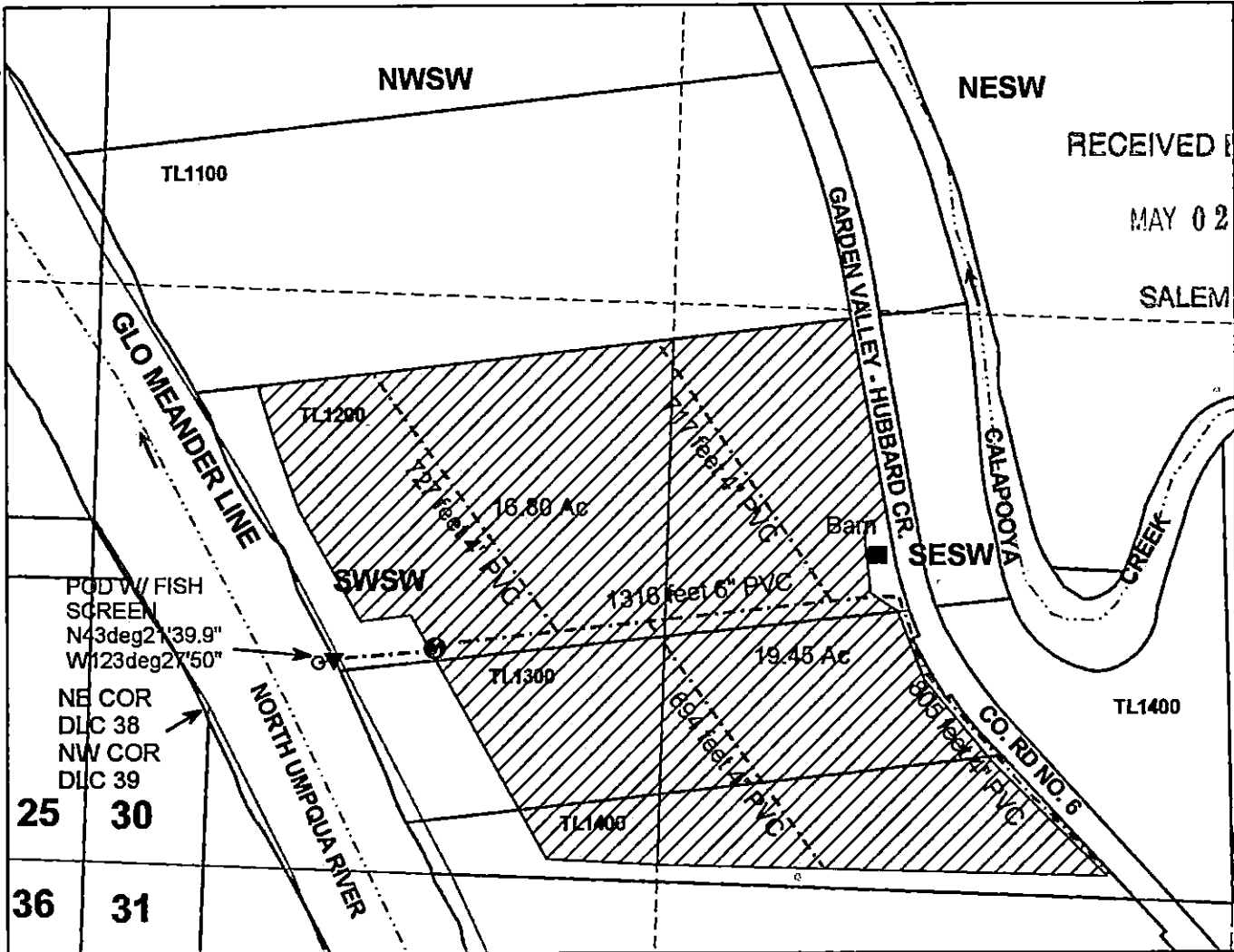

RECEIVED BY OWRD
MAY 02 2013
SALEM OR

Legend

- | | | | | | |
|------|-------------|-------|------------|-----|-----------|
| ■ | structure | ----- | Stream | □ | Section |
| ○ | POD | → | Flow_arrow | □ | Parcels |
| ▼ | PUMP | □ | Township | --- | Quarter |
| ▨ | IRRIG. AREA | □ | DLC | --- | Sixteenth |
| ---- | Pipeline | ⊙ | Meter | | |

MAP PREPARED FOR:
WILLIAM R MILLER
P.O. BOX 70
UMPQUA, OR 97486

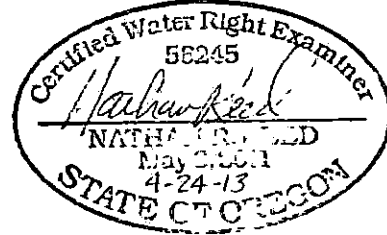

Expires Dec. 31 2014

THE PURPOSE OF THIS MAP IS TO IDENTIFY THE LOCATION OF THE WATER RIGHT. IT IS NOT INTENDED TO PROVIDE INFORMATION RELATIVE TO THE LOCATION OF PROPERTY OWNERSHIP BOUNDARY LINES.

MAP PREPARED BY:
NATHAN R. REED, P.E., CWRE
1113 SE CASS AV
ROSEBURG, OR 97470