

T.34S.,R.1W.,W.M.

Jackson County, Oregon

Tax Lot No. 341W030D - 1800

Rogue River Basin

RECEIVED BY OWRD

SEP 10 2013

SALEM, OR

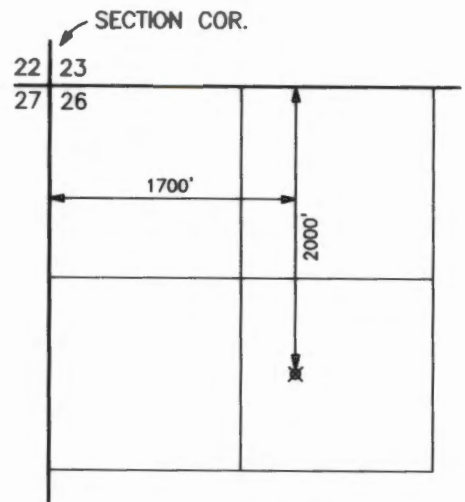
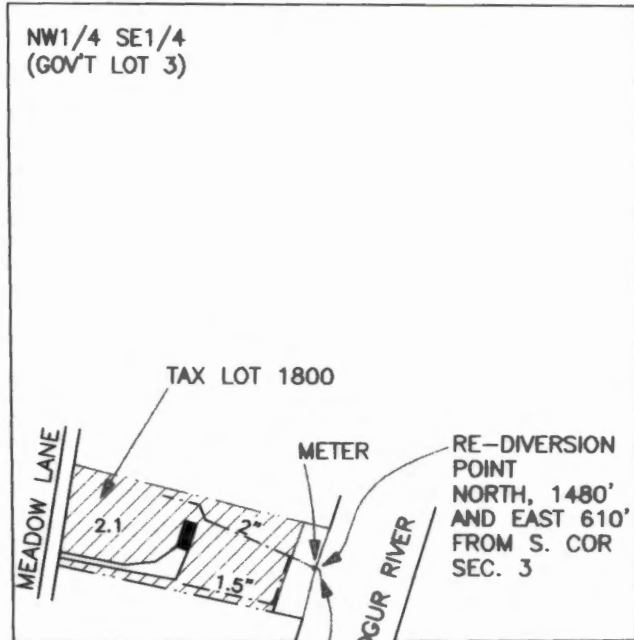

LOST CREEK RESERVIOR
POINT OF DIVERSION
T.33S.,R.1E.,W.M.
SCALE 1" = 1320'

SW1/4 SE1/4
(GOV'T LOT 4)

CLAIM OF BENEFICIAL USE MAP

APPLICATION No. S-80161

PERMIT No. S-53270

FOR: ROBERT J. KOLODNY
14914 RANCHO REAL
DEL MAR, CA. 92014



SCALE 1" = 400'

NOTE: MAP PREPARED FOR
WATER RIGHT PURPOSES ONLY,
NOT FOR PROPERTY BOUNDARY
LOCATIONS.

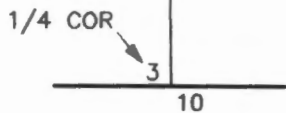

PREPARED BY: GARY D. KAISER
KAISER SURVEYING
19440 HWY. 62
EAGLE POINT, OR. 97524

AUGUST 30, 2013

