

# T.9S. R.1E. Section 15 and 22, W.M.

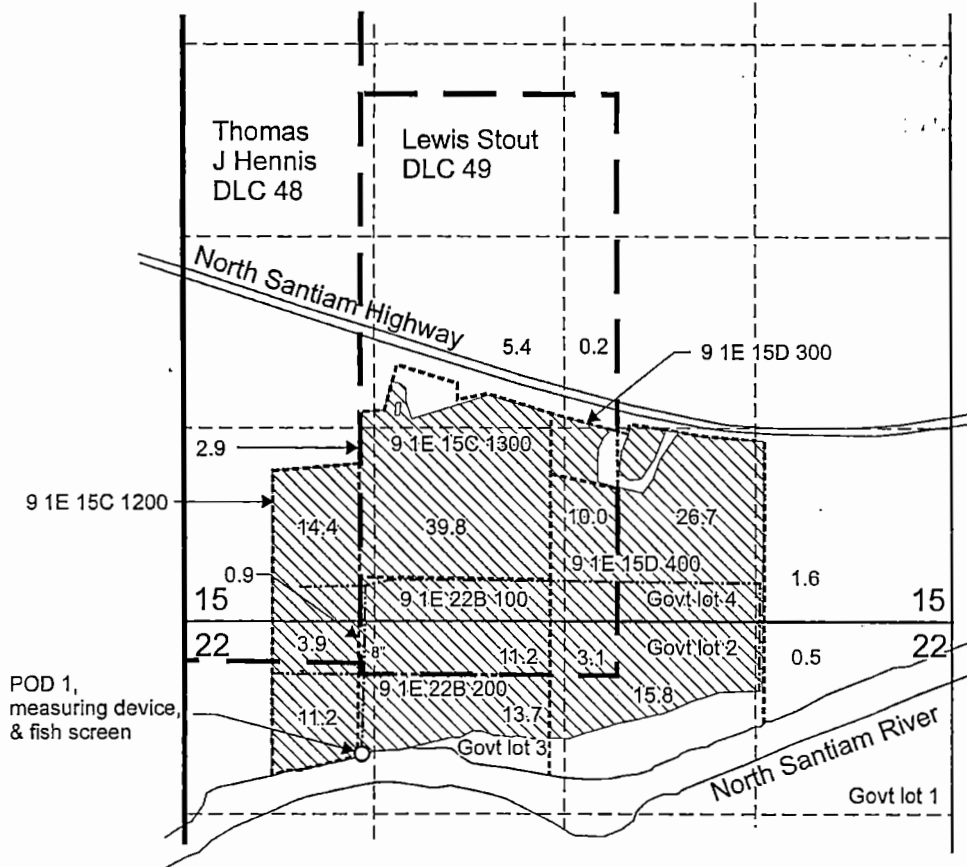

Point of Diversion 1 is located 550 feet south and 90 feet west from the SW corner Lewis Stout DLC 49.

 Area (161.3 Acres) irrigated under Application S-85061, Permit S-53892

----- Tax lot boundary

- - - - Mainline

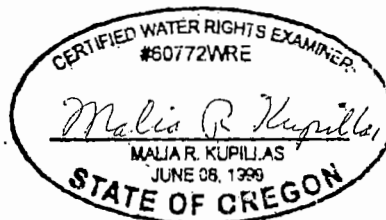

EXPIRATION DATE: 6/30/2019

RECEIVED

JUL 10 2017

OWRD

Scale: 1" = 1,320'

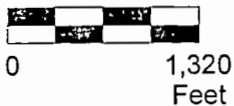

This map was prepared for the purpose of identifying the location of a water right only and is not intended to provide legal dimensions or location of property-ownership lines.



Claim of Beneficial Use Map  
Application S-85061, Permit S-53892

Pacific Hydro-Geology Inc.

Heritage Seedlings Inc  
T.9S. R.1E. Section 15 and 22, W.M.

2017 - bgp