

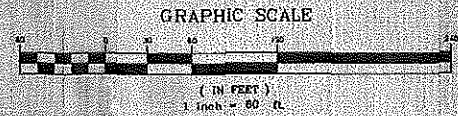

**RECEIVED**  
 FEB 12 2016  
 WATER RESOURCES DEPT.  
 SALEM, OREGON



**LEONARD A. FIDELL, P.E., P.L.S.**  
 605 Piedmont Drive, Newberg, Oregon 97132  
 Phone: (503) 536-5700  
 Mobile: (503) 781-4138  
 leonard@leopard.com  
 Consulting Civil Engineer - Land Surveyor - P.E.



**ARG FARM**  
**Water Reservoir Location Map**  
 Located in the Northeast 1/4 of the Southwest 1/4 of Section 34  
 Township 2 South, Range 3 West of the Willamette Meridian  
 Yamhill County, Oregon

**Prepared for:**  
 Gary D. Stuckey  
 18630 N. E. Calking Lane  
 Newberg, Oregon 97132  
 Phone: (503) 317-8048  
 E-mail: snarley@conlinenw.com

W.O. No. 1805  
 Design: [Signature]  
 Drawn: [Signature]  
 Date: 11 February 2016  
 Dwg: 0806-SOP.DWG

**Sheet**  
**1 of 1**

REVISIONS		
No.	Description/Date	By

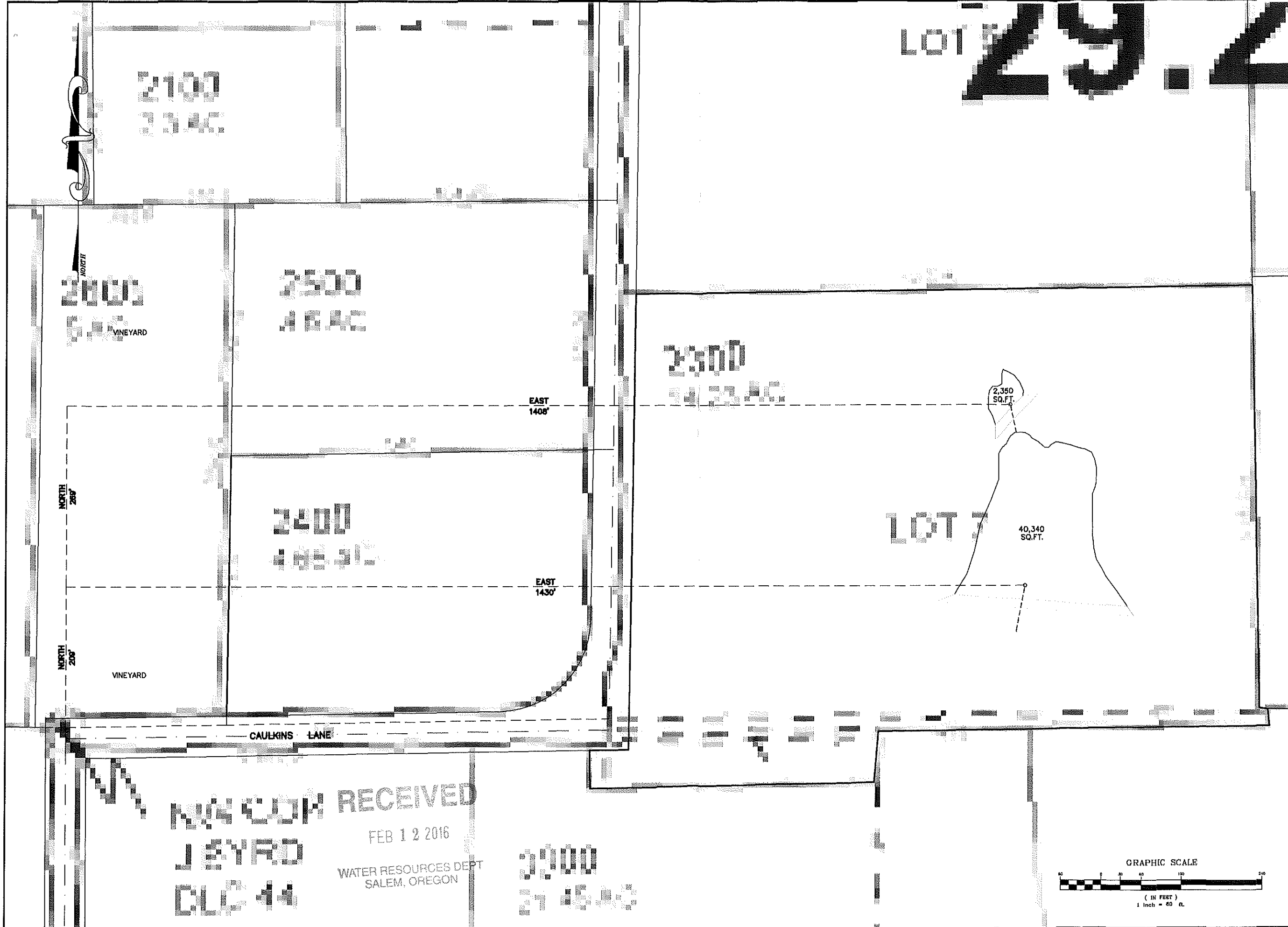

RECEIVED  
 FEB 12 2016  
 WATER RESOURCES DEPT  
 SALEM, OREGON

**LEONARD A. RYDELL, P.E., P.L.S.**  
 801 Pinhurst Drive, Newberg, Oregon 97132  
 Phone: (503) 738-1138  
 Mobile: (503) 738-1138  
 larry@larryrydell.com  
 Consulting Civil Engineer - Land Surveyor - W.B.E.



**ARG FARM  
 Water Reservoir Location Map**  
 Located in the Northeast 1/4 of the Southwest 1/4 of Section 34  
 Township 2 South, Range 3 West of the Willamette Meridian  
 Yamhill County, Oregon

Prepared for:  
 Gary D. Stuckey  
 18630 N. E. Calking Lane  
 Newberg, Oregon 97132  
 Phone: (503) 317-8048  
 E-mail: snarley@linimw.com

W.O. No. 1805  
 Design: [Signature]  
 Drawn: [Signature]  
 Date: 11 February 2016  
 Dwg: 0806-SBP.DWG

Sheet  
 1 of 1

REVISIONS		
No.	Description/Date	By

