

# T. 1S. R. 2E., W.M.

Lakeside Gardens  
 SECTIONS 13 AND 24  
 MULTNOMAH COUNTY  
 16211 SE FOSTER ROAD  
 PORTLAND, OR. 97223

PREPARATION OF THIS MAP IS FOR THE PURPOSE OF IDENTIFYING THE LOCATION OF THE WATER RIGHT ONLY. THERE IS NO INTENT TO PROVIDE DIMENSIONS OR LOCATION OF PROPERTY OWNERSHIP LINES.

Place of Irrigation Use by Acres				
Section	DLC	1/4-1/4	Acres	Purpose
13	60	SESE	0.22	Pond #2 Aesthetics, Fish, Wildlife, Recreation
13	60	SESE	0.59	Pond #1 Aesthetics, Fish, Wildlife, Recreation
24	-	NENE	0.17	Pond #1 Aesthetics, Fish, Wildlife, Recreation
Total Acres			0.99	

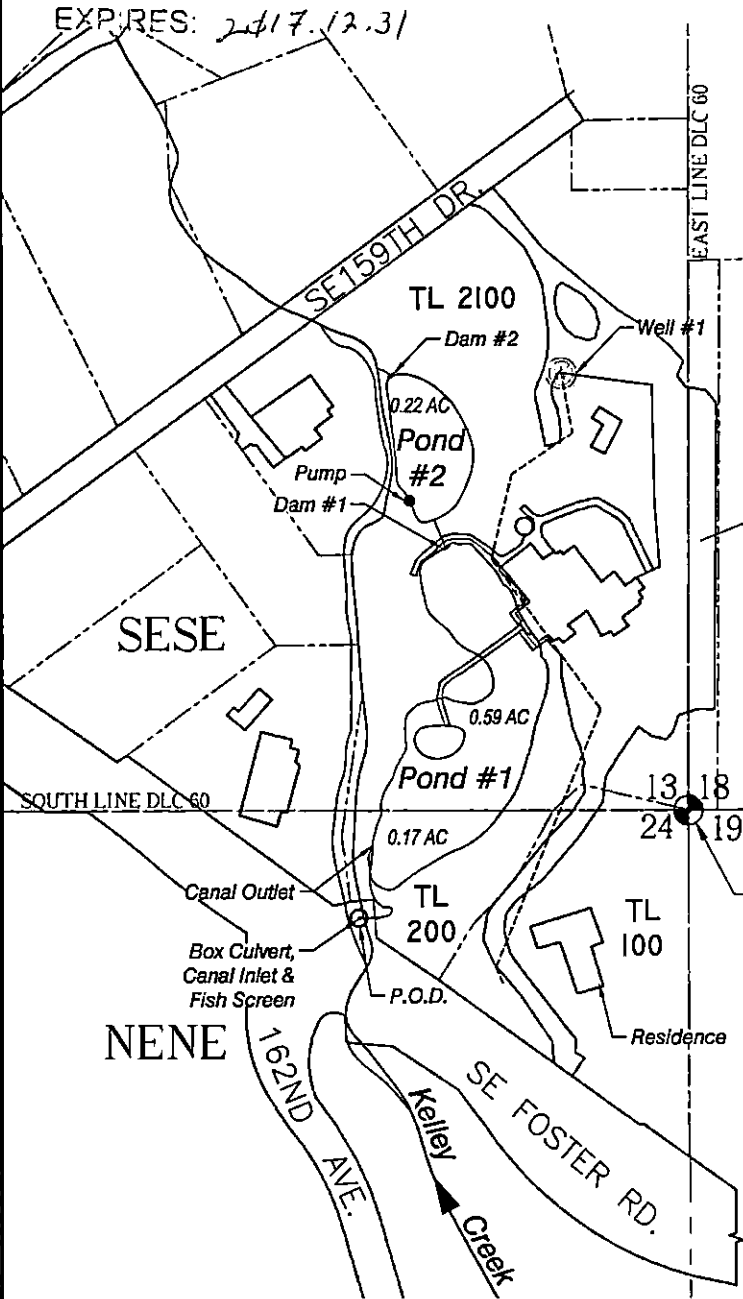

JUN 08 2017



SCALE: 1"=200'

### LEGEND

- PROPERTY LINE
- USGS GRID
- - - - - DLC BOUNDARY
- ===== ROADWAY
- ===== STRUCTURE
- ===== WATER
- 4" ABS MAINLINE
- ⊕ SECTION CORNER
- ⊙ WELL
- RECIRCULATION PUMP
- POINT OF DIVERSION (P.O.D.)

### NOTES:

P.O.D. IS LOCATED 111 FEET SOUTH AND 344 FEET WEST OF THE SE COR OF SECTION 13 (ALSO THE MOST NORTHERLY SE COR OF DLC #60).

DAM #1 IS LOCATED 273 FEET NORTH AND 253 FEET WEST OF THE SE COR OF SECTION 13 (ALSO THE MOST NORTHERLY SE COR OF DLC #60).

DAM #2 IS LOCATED 451 FEET NORTH AND 310 FEET WEST OF THE SE COR OF SECTION 13 (ALSO THE MOST NORTHERLY SE COR OF DLC #60).

**Survey**  
 AND CLAIM OF BENEFICIAL USE UNDER  
 APPLICATION No. R-84599  
 PERMIT No. R-13336  
 IN THE NAME OF  
 BRAD AND DIANE FACKRELL, LAKESIDE GARDENS

FILE PATH & NAME: C:\BKLAKESIDE GARDENS RESERVOIR\LAKESIDE GARDENS COBU MAP 051117.dwg

**BK WATER RIGHT CONSULTING**  
 PO Box 13434 Salem, Oregon 97309

## Lakeside Gardens Reservoir

APPLICATION#: R-84599 PERMIT#: R-13336 AMENDMENT#: x-xxxxx

SHEET 1 OF 2