

S:\WLCSD\951-11 COBU Trans T-12034 2016\SURVEY\SURVEY DATA\Civil 3D Dwg\WLCSD COBU T-12034 Map.dwg, 1/3/2017 10:39:15 AM, \gprint64\HP 700M

1063

SCALE: 1" = 1320'
T. 3 S., R. 45 E., W.M.
WALLOWA COUNTY, OREGON

PLACE OF USE
SECTION 20 T.3 S. R.45 E. W.M.
SE 1/4 (ALL)
SECTION 21 T.3 S. R.45 E. W.M.
SW 1/4 (ALL)
SECTION 28 T.3 S. R.45 E. W.M.
NW 1/4 NW 1/4
SW 1/4 NW 1/4
SECTION 29 T.3 S. R.45 E. W.M.
NE 1/4 (ALL)
SE 1/4 (ALL)

CHARACTER OF USE IS
"MUNICIPAL"

FLOWMETER
VAULT AND BOOSTER
PUMP STATION

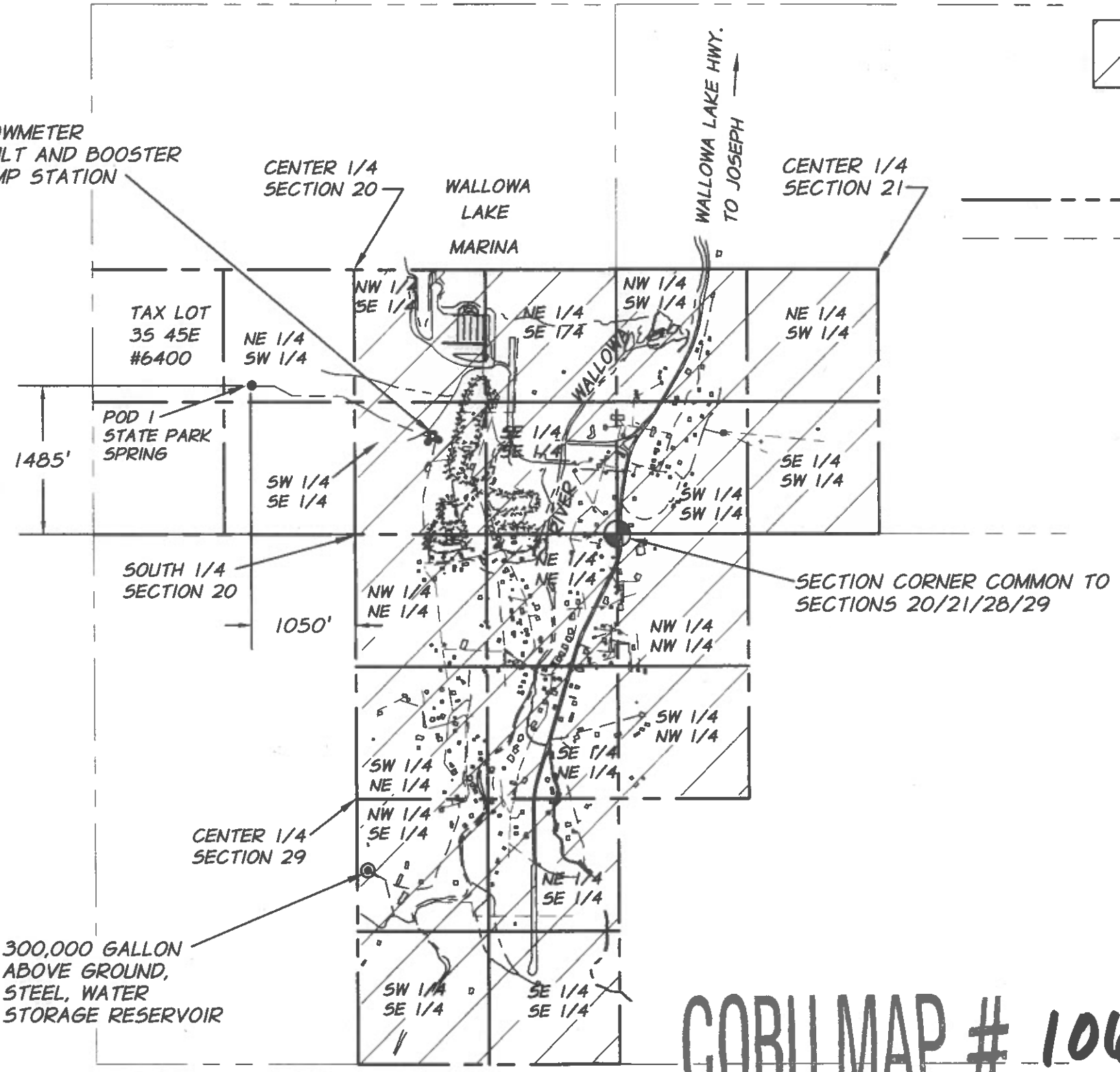

LEGEND

- PLACE OF USE - WALLOWA LAKE COUNTY SERVICE DISTRICT - WATER USE AREA
- POINT OF DIVERSION, POD 1, THE STATE PARK SPRING
- 1/4 SECTION & 1/2 SECTION LINES
- WATER TRANSMISSION AND DISTRIBUTION LINES
- POD 1 - STATE PARK SPRING
- SURVEY MONUMENT

GENERAL NOTES
1. POD1, THE STATE PARK SPRING IS LOCATED 1,485' FEET NORTH AND 1050' FEET WEST FROM THE SOUTH 1/4 COR. OF SEC. 20, T. 3 S., R. 45 E. IN THE NE 1/4 OF THE SW 1/4 OF SEC. 20. TAX LOT 03545E #6400.

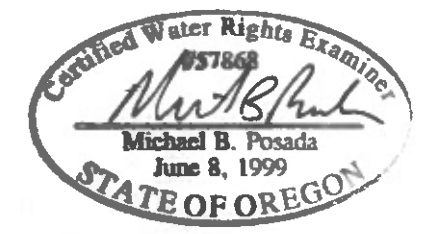

EXPIRATION DATE: 12-31-18
SIGNED: 01-05-2017

RECEIVED

JAN 26 2017

OWRD

COBU MAP # 1063



NOTE:
THIS MAP IS FOR THE PURPOSE OF LOCATING A WATER RIGHT ONLY AND IS NOT INTENDED TO PROVIDE LEGAL DIMENSIONS OR LOCATIONS OF PROPERTY LINES.

DATE OF SURVEY: JULY 2016 J# 951-11 (217)

	CLAIM OF BENEFICIAL USE MAP	FIGURE 1 OF 1
	WALLOWA LAKE COUNTY SERVICE DISTRICT 101 S. RIVER ST. ENTERPRISE, OREGON 97828	
	TRANSFER T-12034	