

T. 38 S., R. 1 W., W. M.

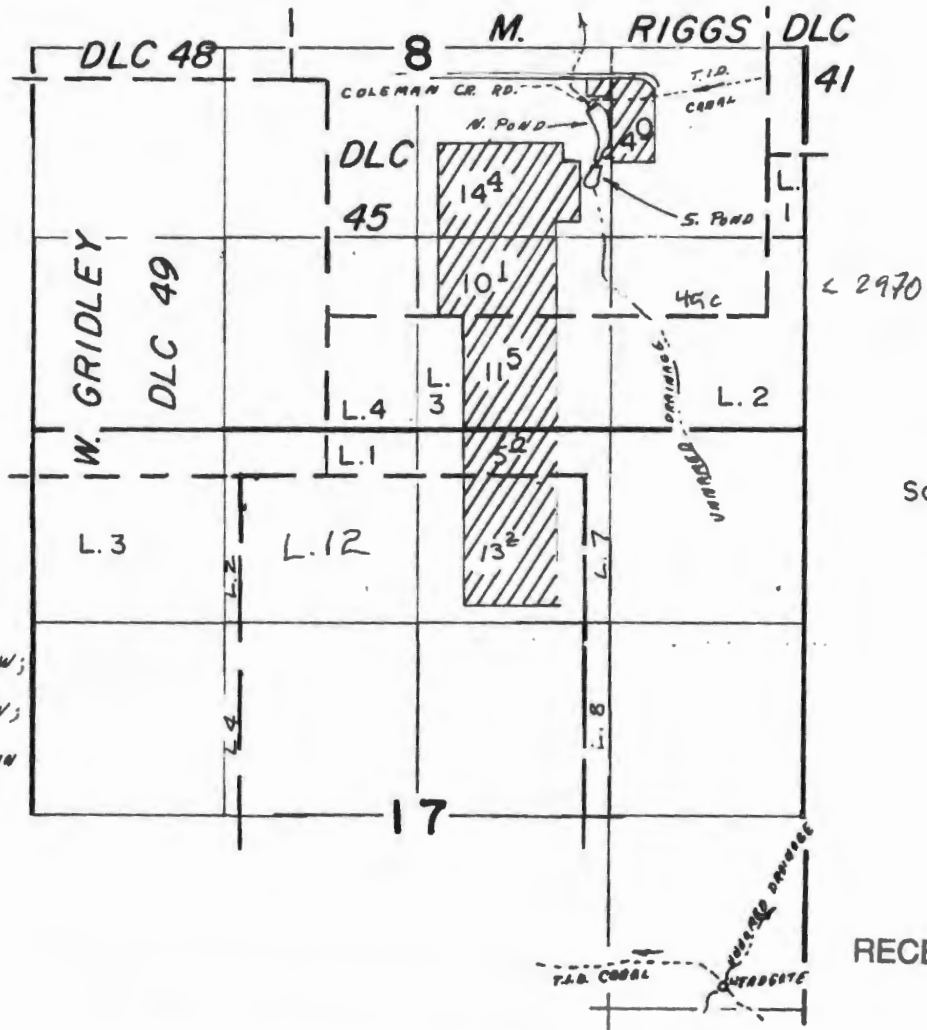

LOCATIONS:

NORTH POND: 2200' N., 1450' W;
 SOUTH POND: 1790' N., 1430' W;
 BOTH FROM SE COR. SEC. 8, IN
 NW 1/4 S 6 1/4 SEC. 8, T. 38 S.,
 R. 1 W., W. M.

RECEIVED BY OWRD

JAN 25 2017

SALEM, OR

FINAL PROOF SURVEY
 UNDER

R-63267 R-8437

Application No. 63268 Permit No. 46742...
 IN NAME OF

CRYSTAL SPRINGS PACKING CO.

Surveyed NOV. 19. 19.87, by B. S. JAMES...

T 12577

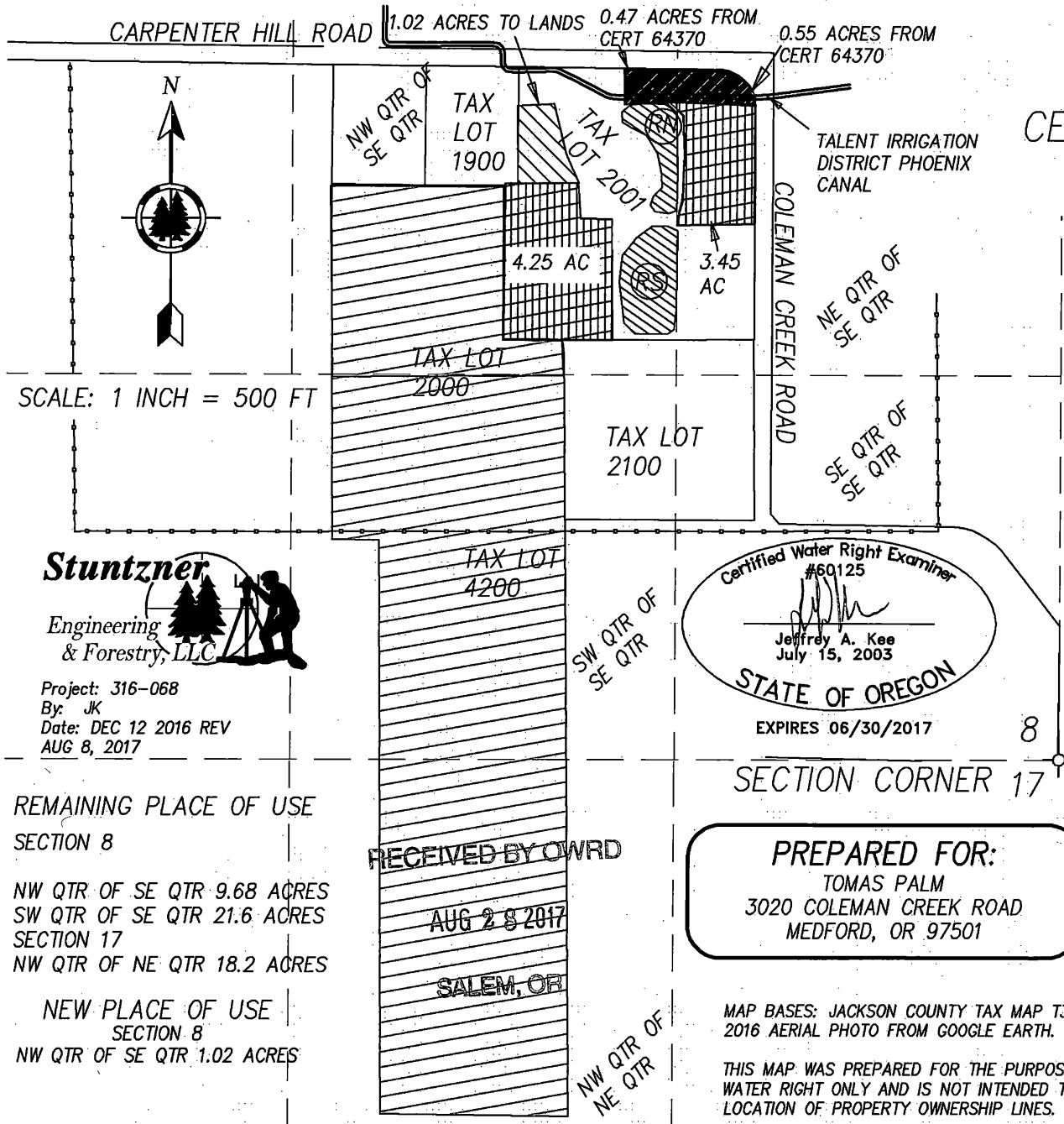

TRANSFER APPLICATION MAP CERT 64369 & 64370

SECTION 8, T38S, R1W, W.M.
 WITHIN THE RIGGS DLC #45
 LOT 2100 OF TAX MAP 38S 1W 8
 JACKSON COUNTY, OREGON

LEGEND:

- (RN) BLACK OAK NORTH RESERVOIR N 2200' W 1450' FROM SE CORNER OF SECTION 8
- (RS) BLACK OAK SOUTH RESERVOIR N 1790' W 1430' FROM SE CORNER OF SECTION 8

- TAXLOT LINE
- [Diagonal Hatching] CERT 64369 RESERVOIRS
- [Cross-hatching] CERT 64370 TRANSFER FROM
- [Diagonal Hatching] TRANSFER TO LANDS AND USE CHANGE 1.02 ACRES
- [Vertical Hatching] CHANGE OF USE 7.7 ACRE
- [Horizontal Hatching] CERT 64370 REMAINING 49.48 ACRES
- - - 1/16TH SECTION LINE
- - - DLC LINE

Certified Water Right Examiner #60125
 Jeffrey A. Kee
 July 15, 2003
 STATE OF OREGON
 EXPIRES 06/30/2017

PREPARED FOR:
 TOMAS PALM
 3020 COLEMAN CREEK ROAD
 MEDFORD, OR 97501



Project: 316-068
 By: JK
 Date: DEC 12 2016 REV
 AUG 8, 2017

REMAINING PLACE OF USE
 SECTION 8
 NW QTR OF SE QTR 9.68 ACRES
 SW QTR OF SE QTR 21.6 ACRES
 SECTION 17
 NW QTR OF NE QTR 18.2 ACRES

NEW PLACE OF USE
 SECTION 8
 NW QTR OF SE QTR 1.02 ACRES

MAP BASES: JACKSON COUNTY TAX MAP T38S R1W SEC. 8.
 2016 AERIAL PHOTO FROM GOOGLE EARTH.

THIS MAP WAS PREPARED FOR THE PURPOSE OF IDENTIFYING THE LOCATION OF A WATER RIGHT ONLY AND IS NOT INTENDED TO PROVIDE LEGAL DIMENSIONS OR LOCATION OF PROPERTY OWNERSHIP LINES.