

T. 38 S., R. 1 W., W. M.

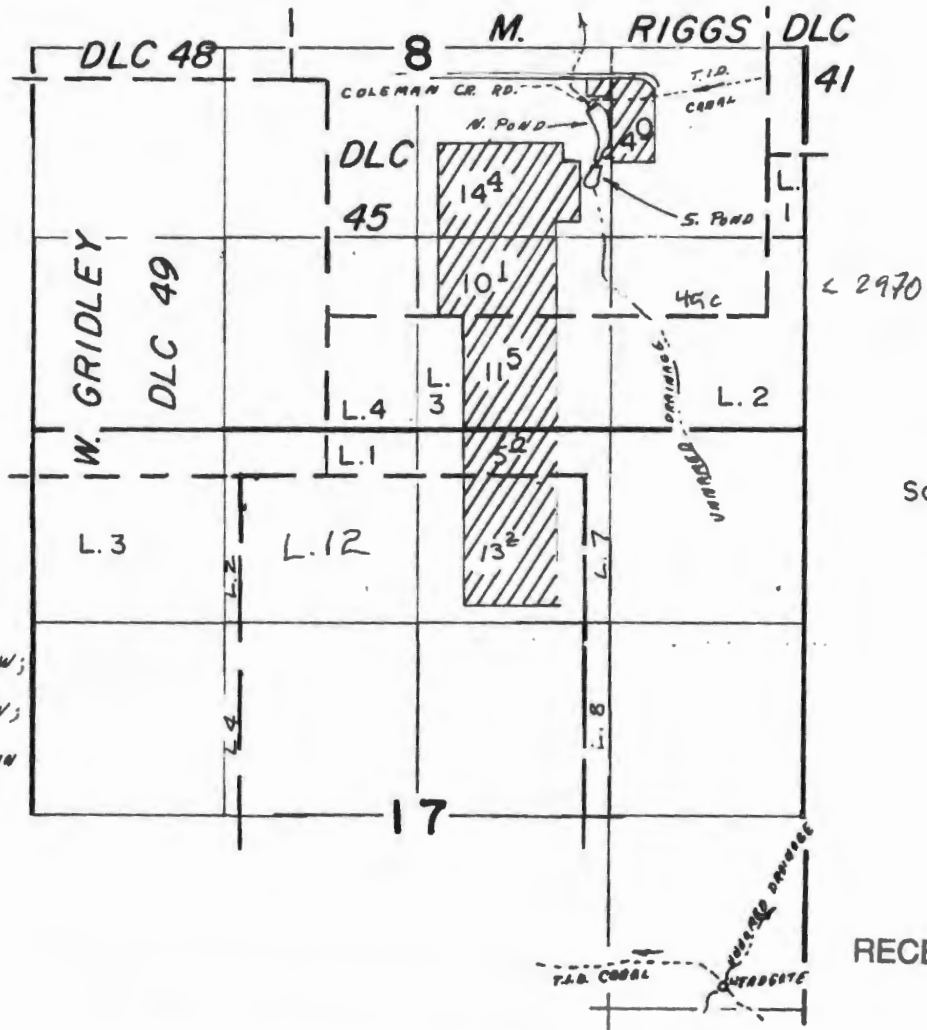

Scale:  
1" = 1320'

LOCATIONS:

NORTH POND: 2200' N., 1450' W;  
SOUTH POND: 1790' N., 1430' W;  
BOTH FROM SE COR. SEC. 8, IN  
NW 1/4 S6 1/4 SEC. 8, T. 38 S.,  
R. 1 W., W. M.

RECEIVED BY OWRD

JAN 25 2017

SALEM, OR

**FINAL PROOF SURVEY**  
UNDER

R-63267      R-8437

Application No. 63268 Permit No. 46742  
IN NAME OF

**CRYSTAL SPRINGS PACKING CO.**









Surveyed NOV. 19. 19.87, by B. S. JAMES.

T 12577

# TRANSFER APPLICATION MAP CERT 64369 & 64370

SECTION 8, T38S, R1W, W.M.  
WITHIN THE RIGGS DLC #45  
LOT 2100 OF TAX MAP 38S 1W 8  
JACKSON COUNTY, OREGON

## LEGEND:

-  BLACK OAK NORTH RESERVOIR N 2200' W 1450' FROM SE CORNER OF SECTION 8
-  BLACK OAK SOUTH RESERVOIR N 1800' W 1450' FROM SE CORNER OF SECTION 8
-  TAXLOT LINE
-  CERT 64369 RESERVOIRS
-  CERT 64370 TRANSFER
-  TRANSFER TO LANDS
-  CERT 64370 REMAINING
-  1/16TH SECTION LINE
-  DLC LINE

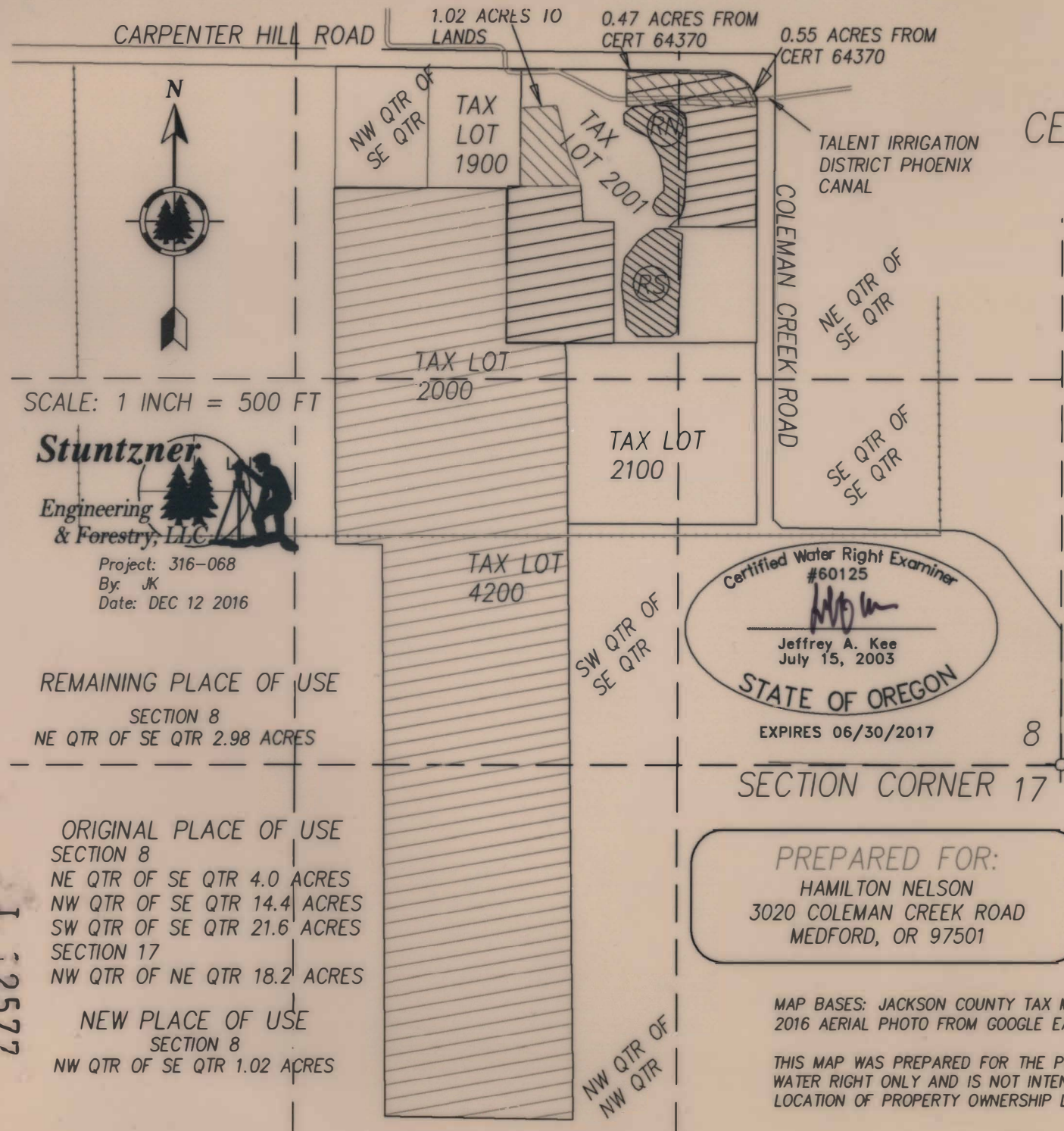

SCALE: 1 INCH = 500 FT



Project: 316-068  
By: JK  
Date: DEC 12 2016

REMAINING PLACE OF USE  
SECTION 8  
NE QTR OF SE QTR 2.98 ACRES

ORIGINAL PLACE OF USE  
SECTION 8  
NE QTR OF SE QTR 4.0 ACRES  
NW QTR OF SE QTR 14.4 ACRES  
SW QTR OF SE QTR 21.6 ACRES  
SECTION 17  
NW QTR OF NE QTR 18.2 ACRES

NEW PLACE OF USE  
SECTION 8  
NW QTR OF SE QTR 1.02 ACRES

I 2577

MAP BASES: JACKSON COUNTY TAX MAP T38S R1W SEC. 8.  
2016 AERIAL PHOTO FROM GOOGLE EARTH.

THIS MAP WAS PREPARED FOR THE PURPOSE OF IDENTIFYING THE LOCATION OF A WATER RIGHT ONLY AND IS NOT INTENDED TO PROVIDE LEGAL DIMENSIONS OR LOCATION OF PROPERTY OWNERSHIP LINES.

RECEIVED BY OWRD  
JAN 26 2017  
SALEM, OR