

# Claim of Beneficial Use Map Point of Appropriation Map

Application G-13980, Permit G-12296, Permit Ammendments T-8907 and T-10451,  
Township 38 South, Range 8 East (W.M.)

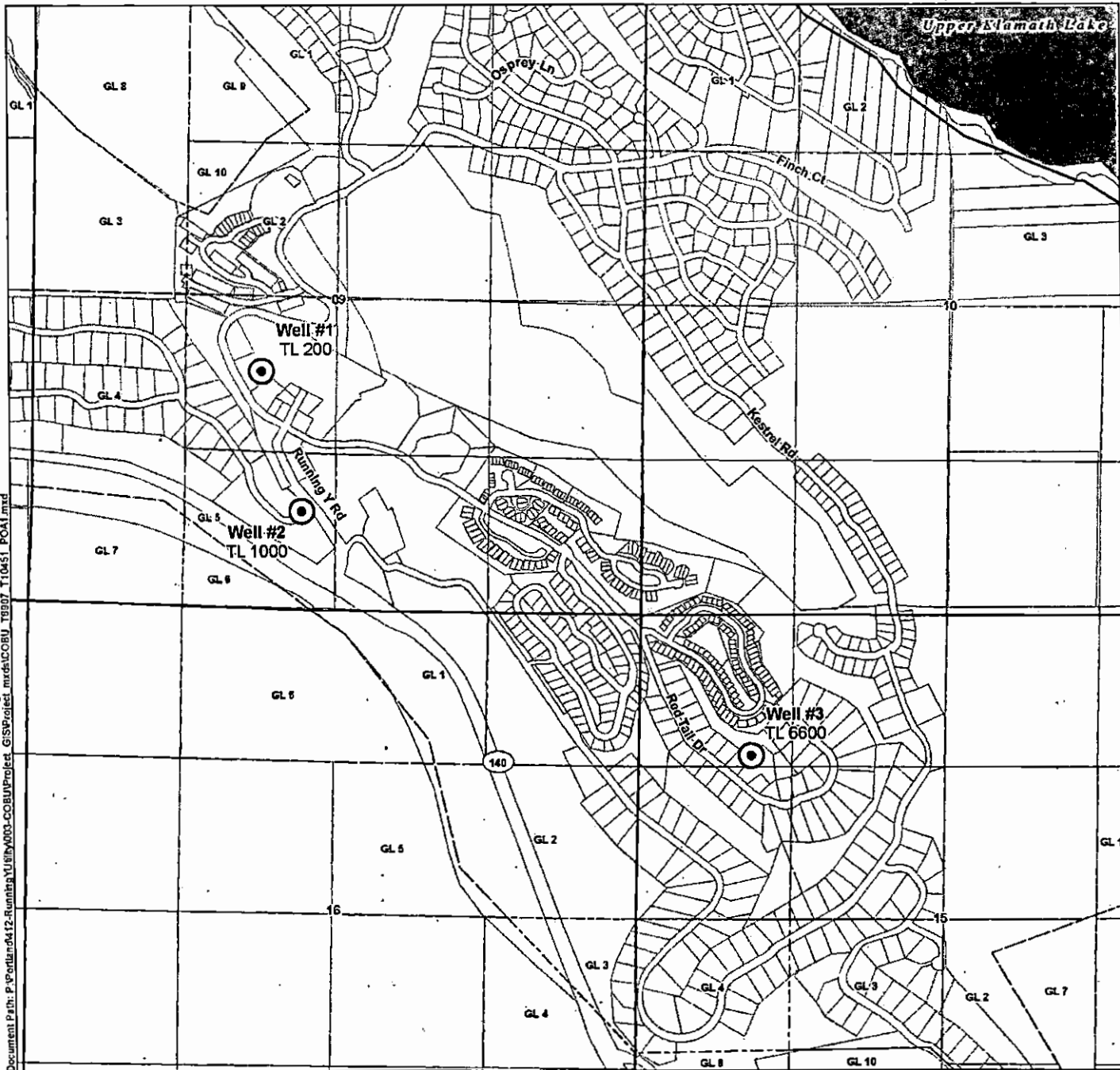

Document Path: P:\Portland\412-Running Y Utility\003-COBU\Project\_GIS\Project\_mxd\COBU\_T8907\_T10451\_POA1.mxd

**LEGEND**

- Point of Appropriation (POA)
- Tax Lot
- Government Lot (GL)
- Waterbody

**POA LOCATION DESCRIPTION**

**Well 1**  
Located 2,050 feet North and 1,980 feet East from the SW corner of Section 9, Township 38 South, Range 8 East (W.M.)

**Well 2**  
Located 790 feet North and 2,340 feet East from the SW corner of Section 9, Township 38 South, Range 8 East (W.M.)

**Well 3**  
Located 1,279 feet South and 988 feet East from the NW corner of Section 15, Township 38 South, Range 8 East (W.M.)

**Certified Water Rights Examiner Stamp**

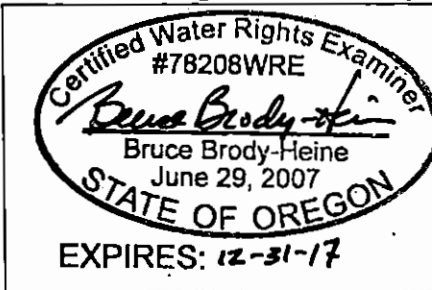

**DISCLAIMER**

This map was prepared for the purpose of identifying the location of a water right only and it is not intended to provide legal dimensions or location of property ownership lines.

**MAP NOTES**

RECEIVED BY GWRD  
Date: January 12, 2017  
Data Sources: BLM, BLM, USFS, Klamath Co.

APR 07 2017

SALEM, OR



0 660 1,320  
1 inch = 1320 feet



# Claim of Beneficial Use Map Point of Appropriation Map

Application G-13980, Permit G-12296, Permit Ammendments T-8907 and T-10451,  
Township 38 South, Range 8 East (W.M.)

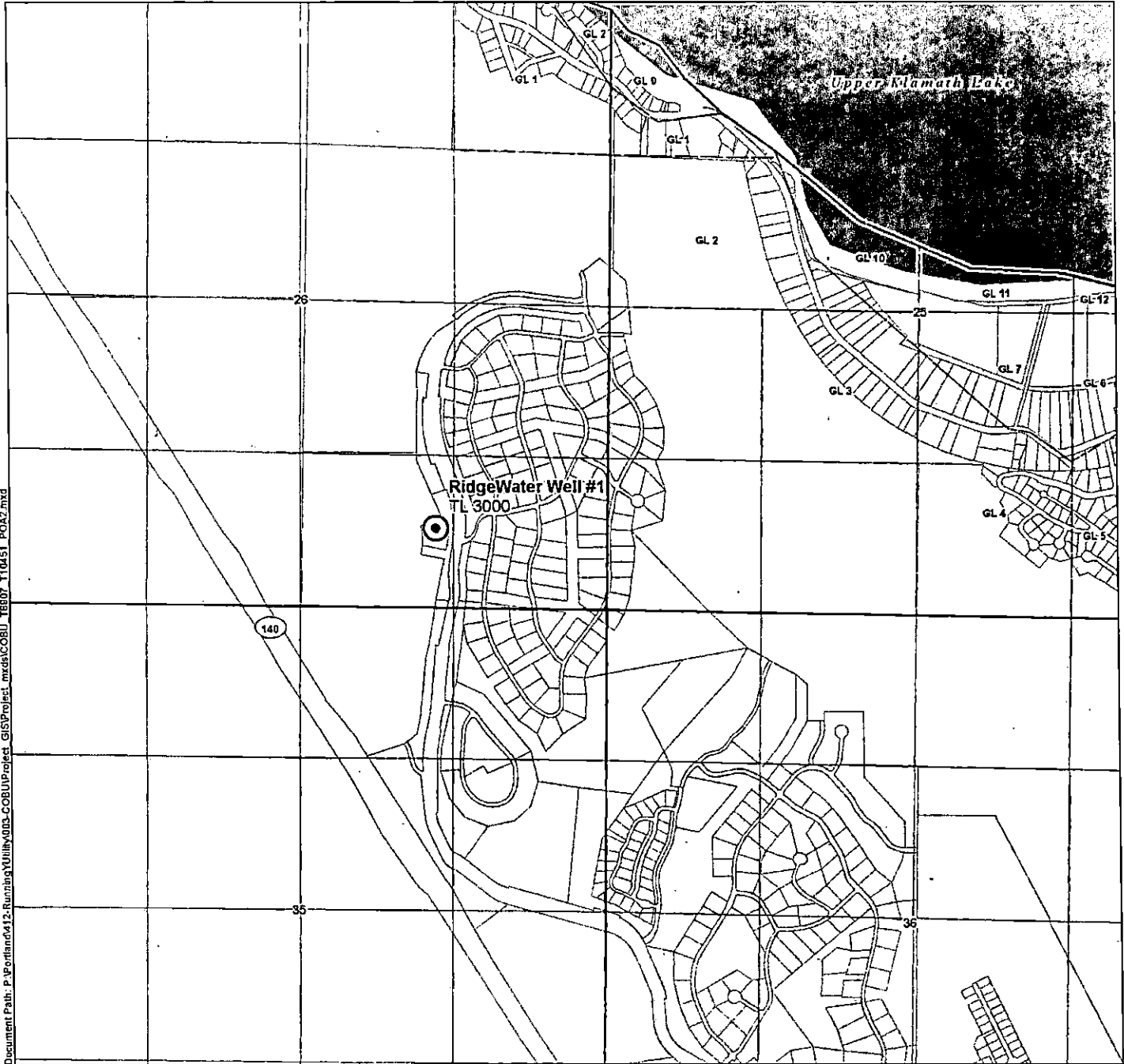

Document Path: P:\portland\412\_RunningUtility\003\_COBU\Project\_GIS\Project\_mxd\COBU\_TB907\_T10451\_POA2.mxd

### LEGEND

- Point of Appropriation (POA)
- Tax Lot
- Government Lot (GL)
- Waterbody

### POA LOCATION DESCRIPTION

Ridgewater Well 1  
Located 685 feet North and 1475 feet West from the SE corner  
of Section 26, Township 38 South, Range 8 East (W.M.)

### Certified Water Rights Examiner Stamp

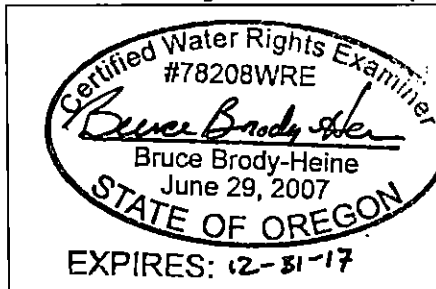

### DISCLAIMER

This map was prepared for the purpose of identifying the location of a water right only and it is not intended to provide legal dimensions or location of property ownership lines.

**RECEIVED BY OWRD**  
Data Sources: BLM, ESRI, USGS, Klamath Co.

### MAP NOTES

Drawn on May 12, 2017

APR 07 2017

SALEM, OR



0 660 1,320  
1 inch = 1320 feet



# Claim of Beneficial Use Map Point of Appropriation and Place of Use Map

Application G-13980, Permit G-12296, Permit Ammendments T-8907 and T-10451,  
Township 38 South, Range 8 East (W.M.)

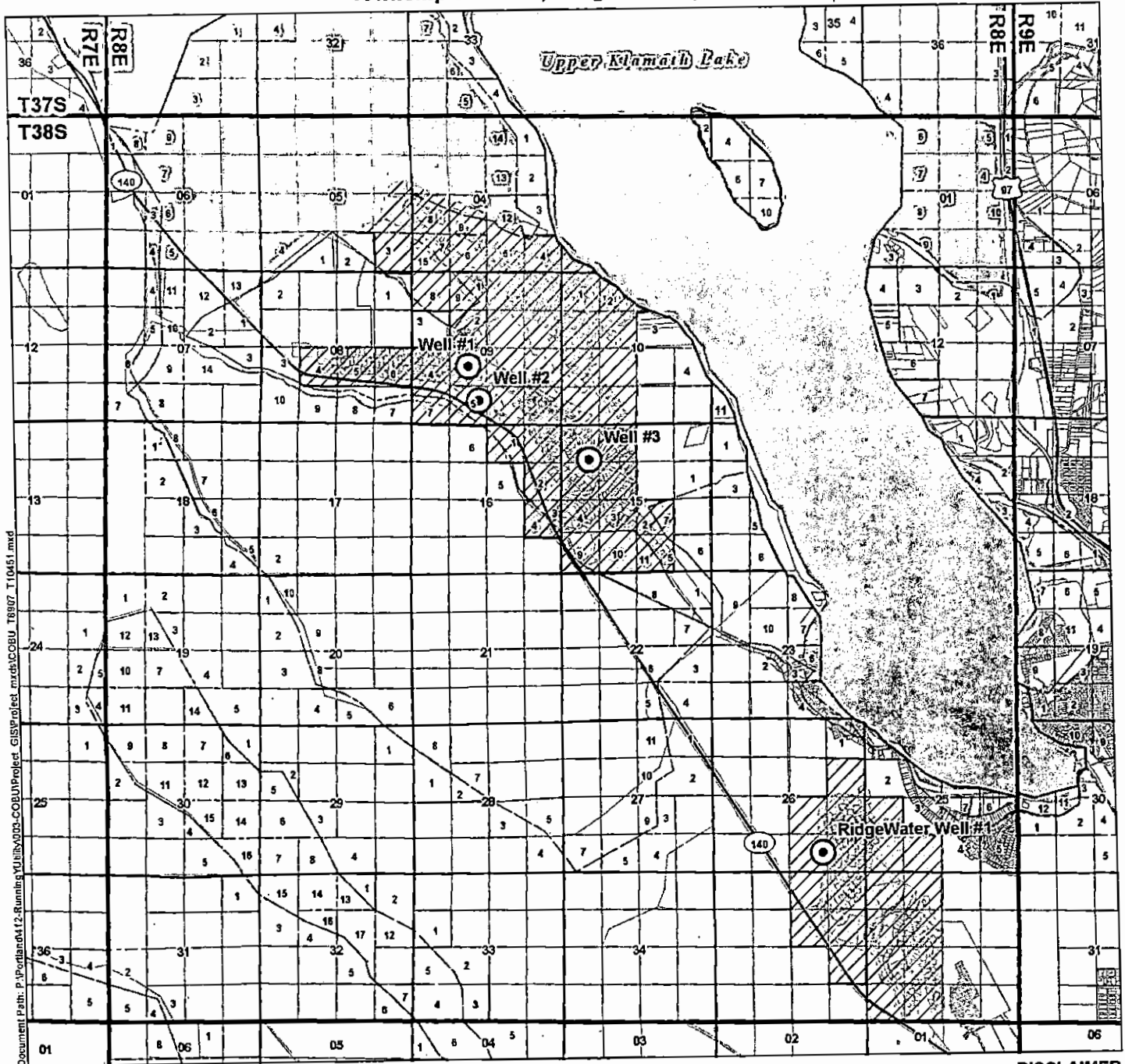

Document Path: P:\Portland\12-Running\YU\10451\COBU\Project\_GIS\Project.mxd\COBU\_T8907\_T10451.mxd

**LEGEND**

- Point of Appropriation (POA)
- Place of Use (POU)
- Tax Lot
- Government Lot (GL)
- Major Road
- Waterbody

**POA LOCATION DESCRIPTION**

- Well 1**  
Located 2,050 feet North and 1,980 feet East from the SW corner of Section 9, Township 38 South, Range 8 East (W.M.)
- Well 2**  
Located 790 feet North and 2,340 feet East from the SW corner of Section 9, Township 38 South, Range 8 East (W.M.)
- Well 3**  
Located 1,279 feet South and 986 feet East from the NW corner of Section 15, Township 38 South, Range 8 East (W.M.)
- Ridgewater Well 1**  
Located 685 feet North and 1,475 feet West from the SE corner of Section 26, Township 38 South, Range 8 East (W.M.)

**Certified Water Rights Examiner Stamp**

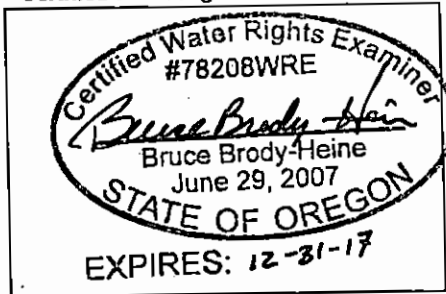

**DISCLAIMER**

This map was prepared for the purpose of identifying the location of a water right only and it is not intended to provide legal dimensions or location of property ownership lines.

**MAP NOTES**

**RECEIVED BY OWRD**  
Date: January 11, 2017  
Data Sources: BLM, ESRI, USGS, Klamath Co.

**APR 07 2017**

**SALEM, OR**



0 2,840 5,280  
1 inch = 5,280 feet

