

T.4S. R.1E. Section 32, W.M.

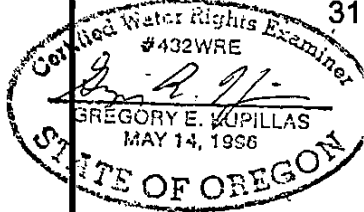

EXPIRATION DATE: 6/30/2019

RECEIVED

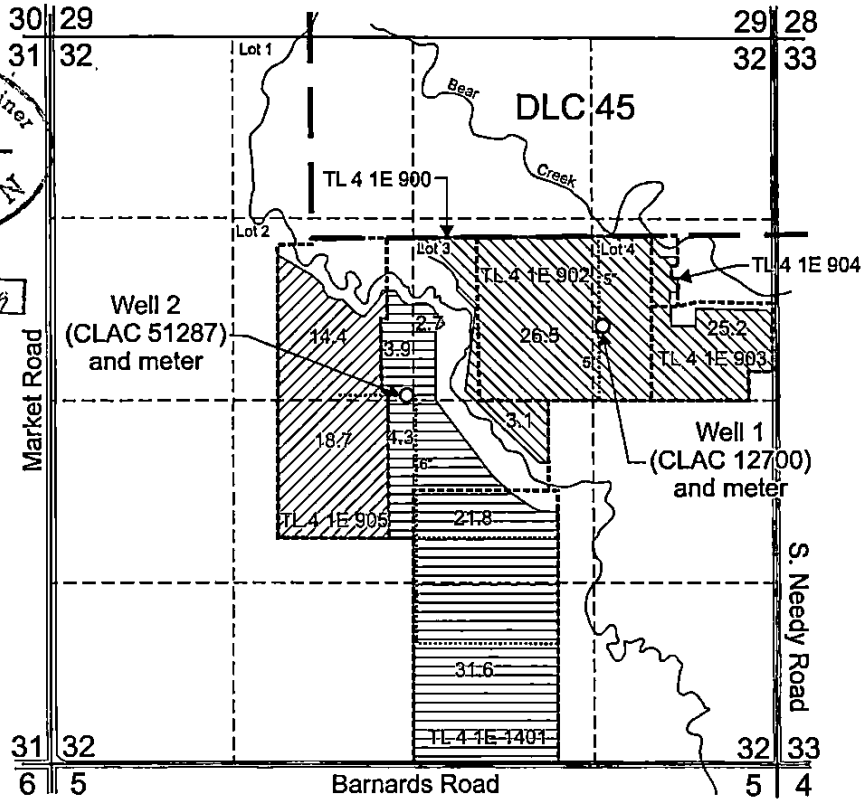

DEC 09 2017

OWRD



Well 1 (CLAC 12700) and meter are located 550 feet north and 1,250 feet west from the east 1/4 corner, Section 32.

Well 2 (CLAC 51287) and meter are located 50 feet north and 50 feet west from the center 1/4 corner, Section 32.

-  Area (54.8 acres) irrigated with Well 1 (CLAC 12700) under application G-15567, Permit G-15646 and assigned to Ray Neuschwander.
-  Area (64.3 acres) irrigated with Well 2 (CLAC 51287) under application G-15567, Permit G-15646 and assigned to Ray Neuschwander.
-  Area (33.1 acres) irrigated with Well 2 (CLAC 51287) under application G-15567, Permit G-15646 and assigned to Ray Gannon.
- Tax lot boundary
- 5-inch and 6-inch mainline
- DLC boundary

Scale: 1" = 1,320'



This map was prepared for the purpose of identifying the location of a water right only and is not intended to provide legal dimensions or location of property ownership lines.



Claim of Beneficial Use Map
Application G-15567, Permit G-15646

Ray Neuschwander and Ray Gannon
T4.S. R.1E. Section 32, W.M.

Pacific Hydro-Geology Inc.

Rvsd 12/2017

Neuschwander_Gannon_COBU_Map_20171205_gck.cdr