

Wolfe Ranch - Allocation of Conserved Water Application Map 2/2

Map Disclaimer:
 This product is for informational purposes and may not have been prepared for, or be suitable for legal, engineering, or surveying purposes. Users of this information should review or consult the primary data and information sources to ascertain the usability of the information.
 This map is not intended to display property lines

RECEIVED
 JAN - 3 2017
 WATER RESOURCES DEPT
 SHERIDAN

Disclaimer: This listing is the result of a manual search of the records of the Watermaster's Plat Cards and the WRIS database. The listing has not been field checked. That a right is of record is not a guarantee that it has not been abandoned under the conditions of ORS 540.610. The plat card records of listed by the 40 acre quarter-quarter within a section. If the water right listed within a quarter-quarter is on more than one tax lot, this office has not itemized that water rights for each tax lot - only a survey could accurately depict how much of the water rights are on each tax lot.

Conserved Water by Certificate

11899	79891	53407
3012	81644	Wolfe Ranch Retire to Instream
3153	82198	D7_TWP
3182	91010	D7_Sections
3192	91011	D7_QQ
49087	91012	
	Remaining_Rights	
	Wolfe Ranch Taxlots	

1:13000



See Map 1 of 2

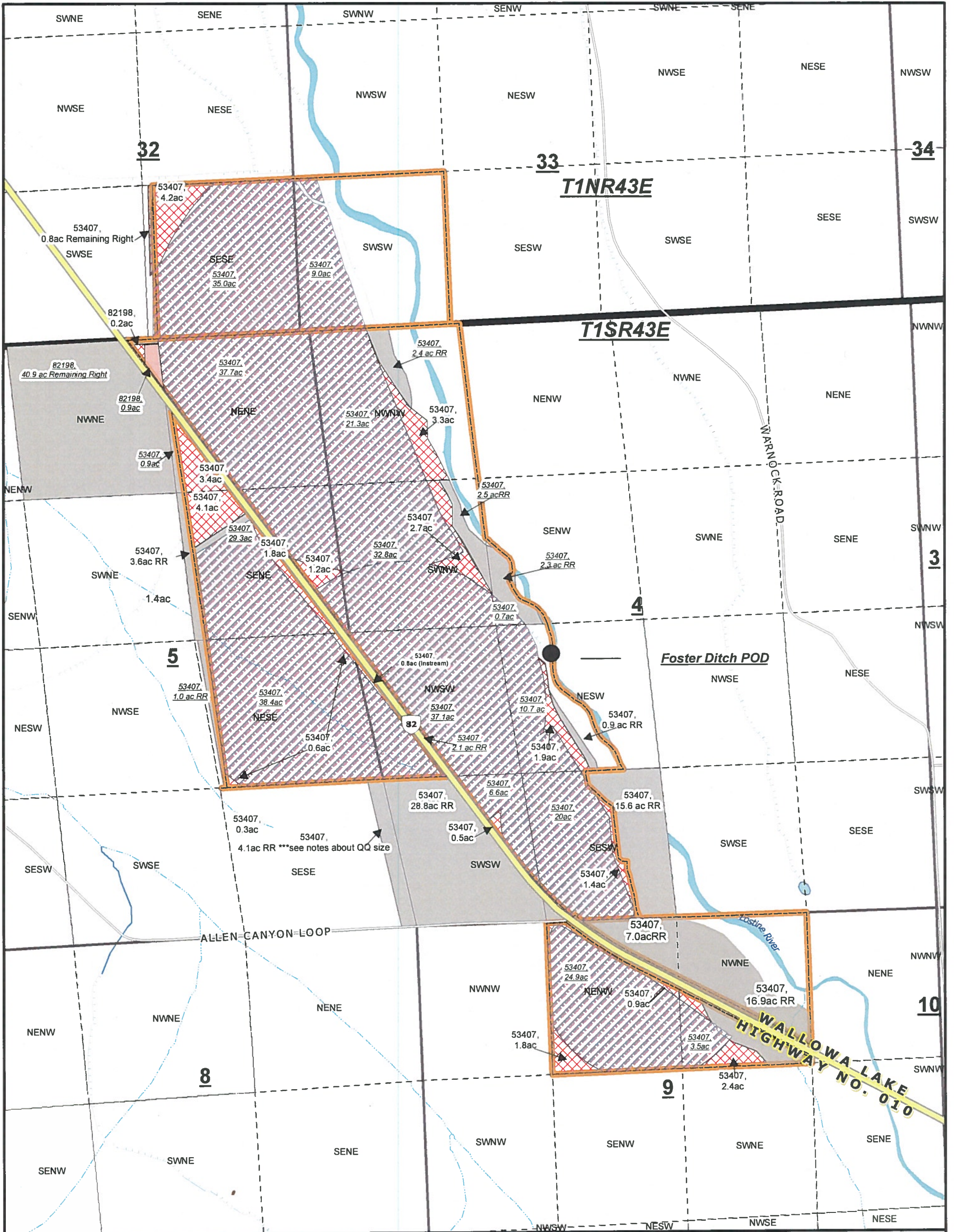

Wolfe Ranch - Allocation of Conserved Water Application Map 1 of 2

Map Disclaimer:
 This product is for informational purposes and may not have been prepared for, or be suitable for legal, engineering, or surveying purposes. Users of this information should review or consult the primary data and information sources to ascertain the usability of the information.
 This map is not intended to display property lines

Disclaimer: This listing is the result of a manual search of the records of the Watermaster's Plat Cards and the WRIS database. The listing has not been field checked. That a right is of record is no guarantee that it has not been abandoned under the conditions of ORS 540.610. The plat card records of listed by the 40.0 acre quarter-quarter within a section. If the water right listed within a quarter-quarter is on more than one tax lot, this office has not itemized that water rights for each tax lot - only a survey could accurately depict how much of the water rights are on each tax lot.

Wolfe Ranch Taxlots	11899	Conserved Water by Certificate	53407	Wolfe Ranch Retire to Instream
D7_TWP	3012	79891	Remaining_Rights	
D7_Sections	3153	81644		
D7_QQ	3182	82198		
	3192	91010		
	49087	91011		
		91012		

RECEIVED

JAN - 3 2017

WATER RESOURCES DEPT
 SALEM, OREGON

1:10000

