

Wolfe Ranch - Allocation of Conserved Water Application Map 2/2

Map Disclaimer:
 This product is for informational purposes and may not have been prepared for, or be suitable for, legal, engineering, or surveying purposes. Users of this information should review or consult the primary data and information sources to ascertain the usability of the information.
 This map is not intended to display property lines.

RECEIVED
 JAN - 3 2017
 WATER RESOURCES DEPT
 DAVID O'NEAL

Disclaimer: This listing is the result of a manual search of the records of the Watermaster's Plat Cards and the WRIS database. The listing has not been field checked. That a right is of record is not a guarantee that the right has not been abandoned under the conditions of ORS 540.610. The plat card records of listed by the 40-acre quarter-quarter within a section. If the water right listed within a quarter-quarter is on more than one tax lot, this office has not itemized that water rights for each tax lot - only a survey could accurately depict how much of the water rights are on each tax lot.

Conserved Water by Certificate

11899	79891	53407	Wolfe Ranch Retire to Instream
3012	81644	D7_TWP	
3153	82198	D7_Sections	
3182	91010	D7_00	
3192	91011		
49087	91012		
	Remaining_Rights		
	Wolfe Ranch Taxlots		

1:13000



See Map 1 of 2

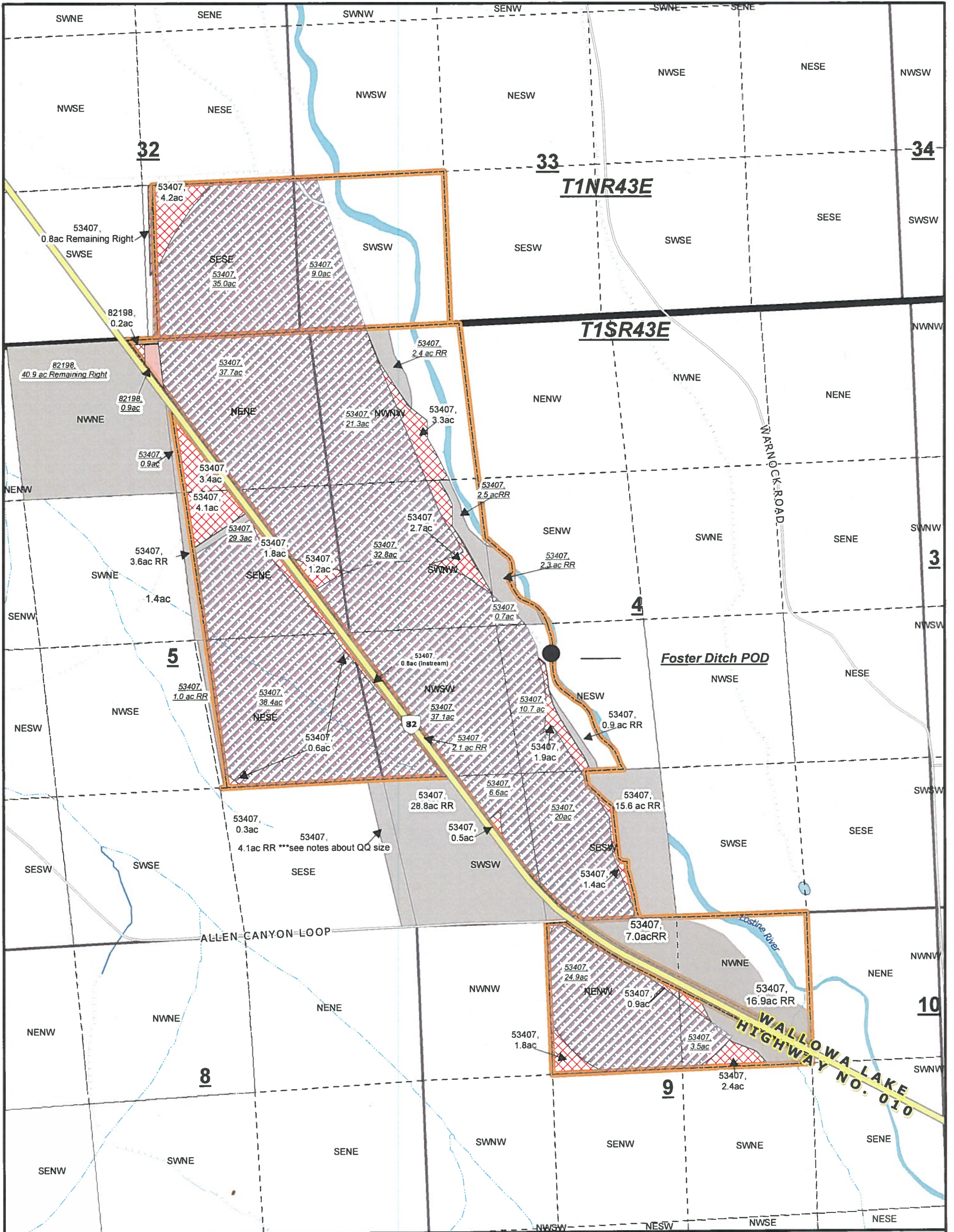

Wolfe Ranch - Allocation of Conserved Water Application Map 1 of 2

Map Disclaimer:
 This product is for informational purposes and may not have been prepared for, or be suitable for legal, engineering, or surveying purposes. Users of this information should review or consult the primary data and information sources to ascertain the usability of the information.
 This map is not intended to display property lines

Disclaimer: This listing is the result of a manual search of the records of the Watermaster's Plat Cards and the WRIS database. The listing has not been field checked. That a right is of record is no guarantee that it has not been abandoned under the conditions of ORS 540.610. The plat card records of listed by the 40.0 acre quarter-quarter within a section. If the water right listed within a quarter-quarter is on more than one tax lot, this office has not itemized that water rights for each tax lot - only a survey could accurately depict how much of the water rights are on each tax lot.

Wolfe Ranch Taxlots	11899	53407	Wolfe Ranch Retire to Instream
D7_TWP	3012	79891	Remaining_Rights
D7_Sections	3153	81644	
D7_QQ	3182	82198	
	3192	91010	
	49087	91011	
		91012	

RECEIVED

JAN - 3 2017

WATER RESOURCES DEPT
 SALEM, OREGON

1:10000

