

# T. 9 S., R. 1 W., W.M.

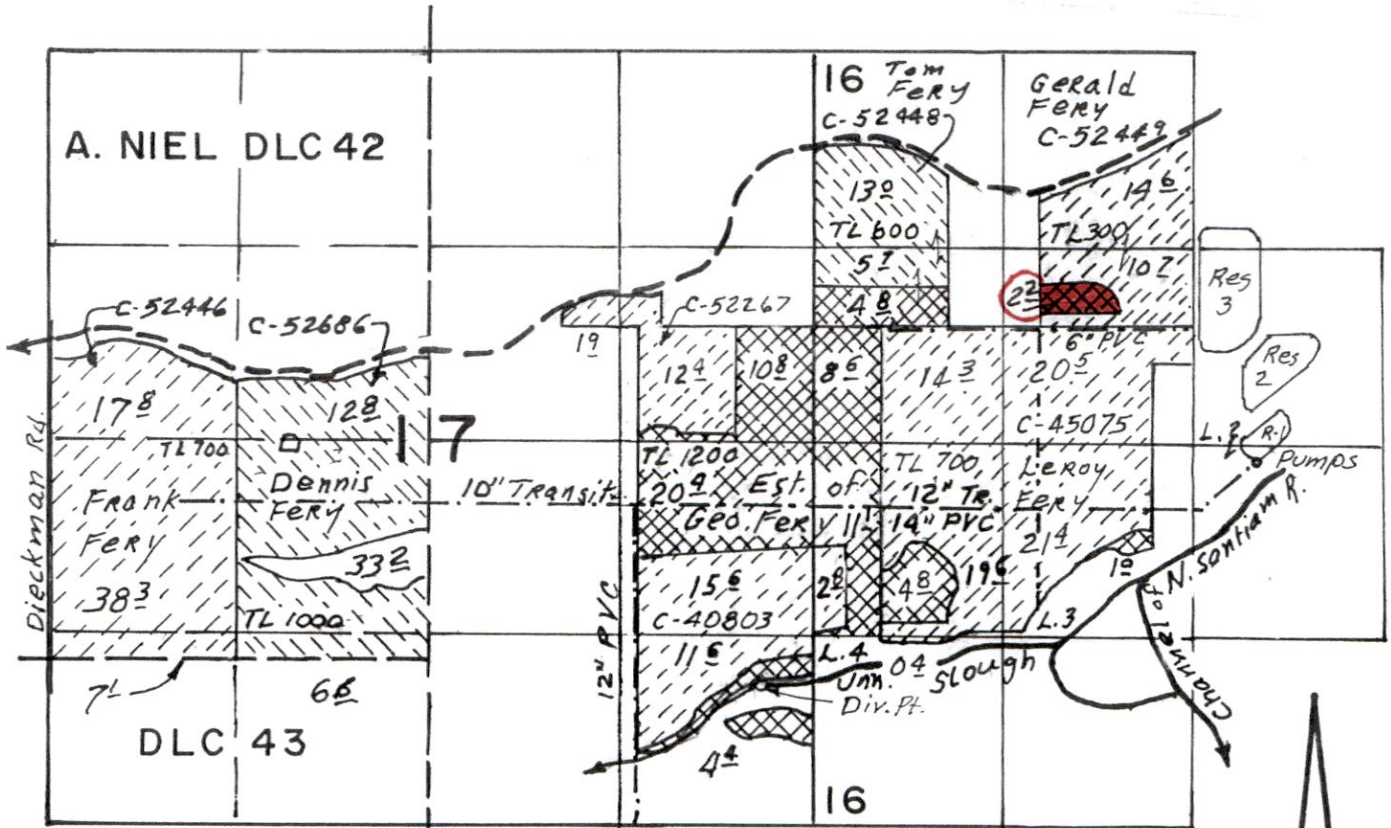

Effluent Pumps loc.: 120'S & 420'E From Center Sec. 16

The 2.2 acres located in the SE NW of Section 16,  
 have been diminished to supplemental irrigation.  
 GC/WRD 12/28/2017

## FINAL PROOF SURVEY UNDER



Application No. 8.0.5.0.5 Permit No. 5.2.0.5.9  
 IN NAME OF

NORPAC FOODS, INC.

Surveyed JULY 14, 2000, by

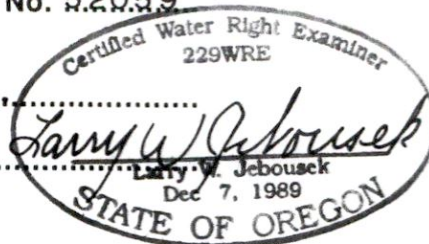

THIS MAP WAS PREPARED FOR THE PURPOSE OF IDENTIFYING THE LOCATION OF A WATER RIGHT ONLY AND IS NOT INTENDED TO PROVIDE LEGAL DIMENSIONS OR LOCATION OF PROPERTY OWNERSHIP LINES.