

863

# Township 5 North, Range 27 East, W.M. Morrow County, Oregon

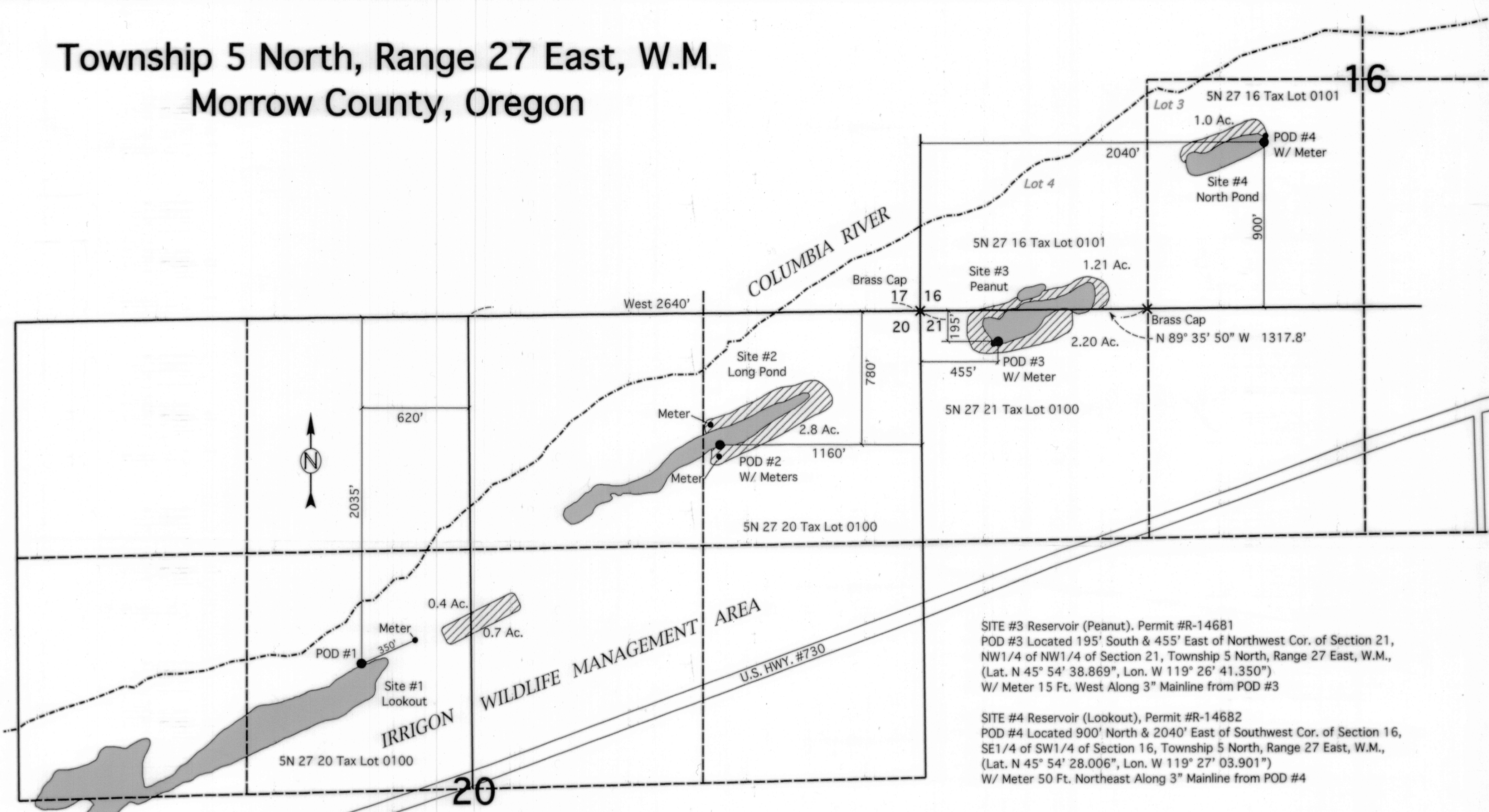

**SITE #3 Reservoir (Peanut), Permit #R-14681**  
 POD #3 Located 195' South & 455' East of Northwest Cor. of Section 21, NW1/4 of NW1/4 of Section 21, Township 5 North, Range 27 East, W.M., (Lat. N 45° 54' 38.869", Lon. W 119° 26' 41.350")  
 W/ Meter 15 Ft. West Along 3" Mainline from POD #3

**SITE #4 Reservoir (Lookout), Permit #R-14682**  
 POD #4 Located 900' North & 2040' East of Southwest Cor. of Section 16, SE1/4 of SW1/4 of Section 16, Township 5 North, Range 27 East, W.M., (Lat. N 45° 54' 28.006", Lon. W 119° 27' 03.901")  
 W/ Meter 50 Ft. Northeast Along 3" Mainline from POD #4

**SITE #1 Reservoir (Lookout), Permit #R-14679**  
 POD #1 Located 2035' South & 620' West of North 1/4 of Section 20, SE1/4 of NW1/4 of Section 20, Township 5 North, Range 27 East, W.M., (Lat. N 45° 54' 09.835", Lon. W 119° 27' 56.401")  
 W/ Meter 350 Ft. Northeast Along 3" Mainline from POD #1

**SITE #2 Reservoir (Long Pond), Permit #R-14680**  
 POD #2 Located 780' South & 1160' West of Northeast Cor. of Section 20, NE1/4 of NE1/4 of Section 20, Township 5 North, Range 27 East, W.M., (Lat. N 45° 54' 22.236", Lon. W 119° 27' 26.715")  
 W/ Meter 65 Ft. South Along 3" Mainline from POD #2  
 W/ Meter 145 Ft. Northwest along Mainline Across Reservoir From POD #2

Permit S-54560 Irrigation Found at This Location Reservoir Permits Found at This Location

**FINAL PROOF MAP**  
 In Name Of  
**OREGON DEPARTMENT OF FISH AND WILDLIFE**

SCALE 1" = 400 Ft.

COBU MAP #863

RECEIVED BY OWRD  
 OCT 16 2014  
 SALEM, OR



This Map is for the purpose of identifying the location of Water Rights only and is not intended to provide the legal dimensions or locations of property ownership lines.

ENGINEERING - LAND SURVEYING - WATER RIGHTS  
**R. V. MCKINNIS ENGINEERING**  
 79980 Prindle Loop Road  
 Hermiston, Oregon 97838  
 (541) -567-2017