







**T24S, R30E,  
SECTIONS 18 AND 19**  
HARNEY COUNTY, OREGON



0 1,320 Feet

1" = 1,320'

-  POU Irrigation
-  Township
-  Section
-  Quarter Quarter
-  Tax lot
-  Well with meter

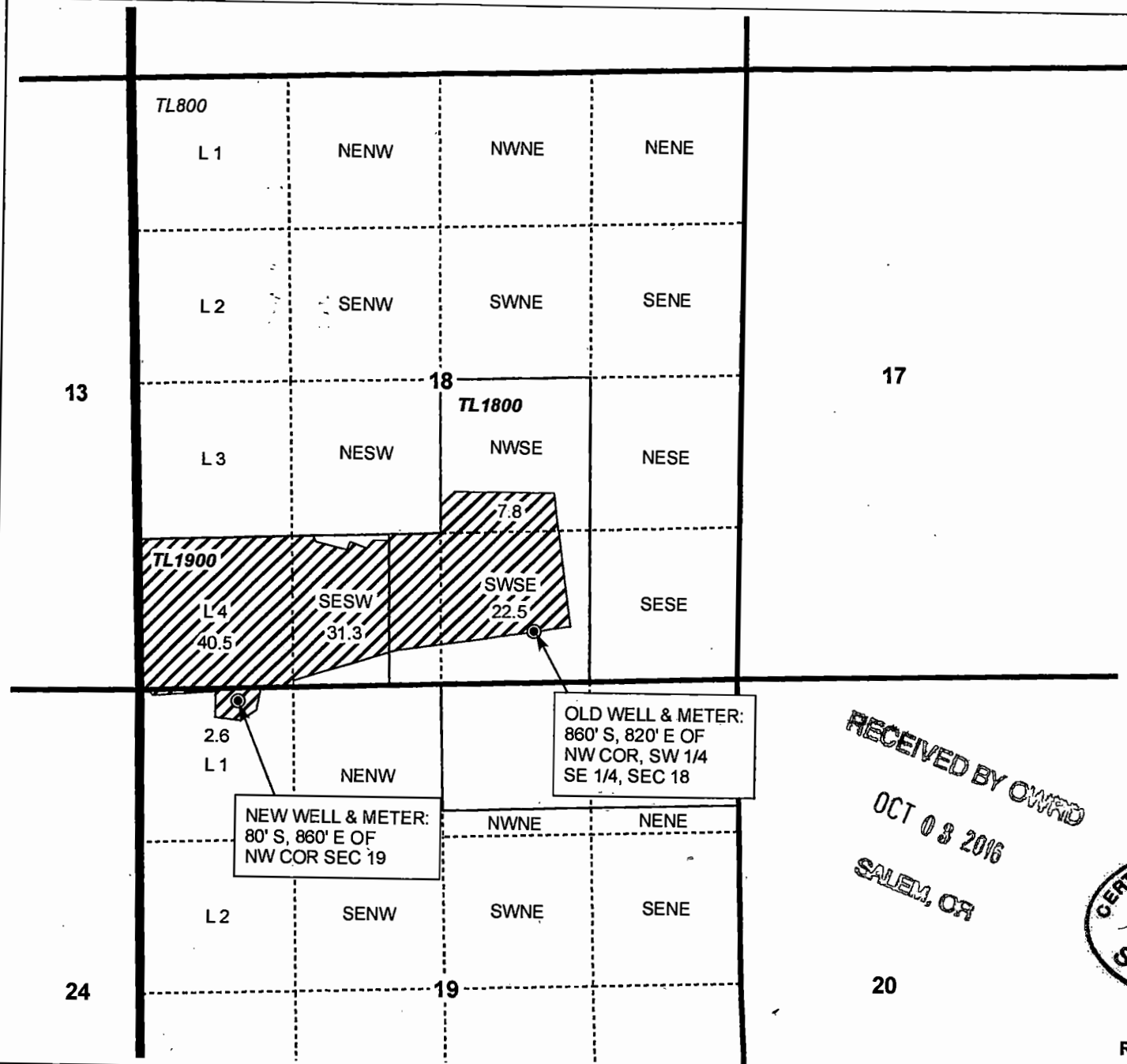

OLD WELL & METER:  
860' S, 820' E OF  
NW COR, SW 1/4  
SE 1/4, SEC 18

NEW WELL & METER:  
80' S, 860' E OF  
NW COR SEC 19

RECEIVED BY OWRD  
OCT 03 2016  
SALEM, OR



RENEWAL DATE 12/31/2016

**CLAIM OF BENEFICIAL USE**  
Patti Wilson

NOTE: THIS MAP IS NOT INTENDED TO  
PROVIDE LEGAL DIMENSIONS OR LOCATIONS  
OF PROPERTY OWNERSHIP LINES.

**WATER RIGHT SERVICES, LLC**  
PO BOX 1830, BEND, OR 97709  
CCB# 197121 [www.oregonwater.us](http://www.oregonwater.us)  
541-389-2837 [JOHNSHORT@USA.COM](mailto:JOHNSHORT@USA.COM)

TRANSFER T-10541

SEPT 26, 2016