

**Claim of Beneficial Use - Place of Use Map**  
**Application G-6627; Permit G-6881**  
**Water Right in the Name of City of Troutdale**  
**Multnomah County**  
**Township 1 North, Range 3 and 4 East;**  
**Township 1 South, Range 3 East (W.M.)**

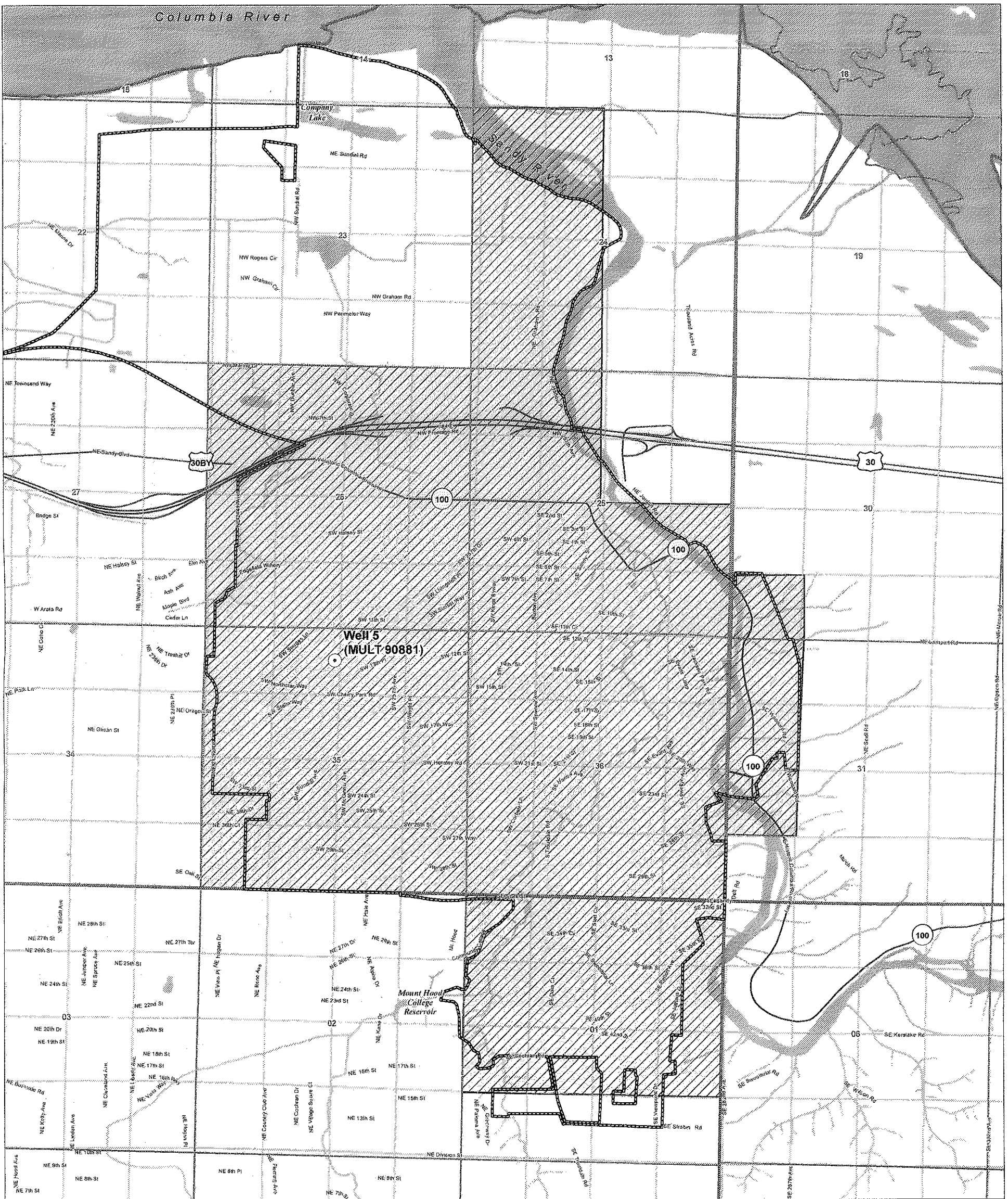

**LEGEND**

- Point of Appropriation (POA)
- Place of Use (POU)
- Troutdale City Limits
- Street
- Watercourse, Perennial
- Watercourse, Intermittent
- Waterbody

**Certified Water Rights Examiner Stamp**

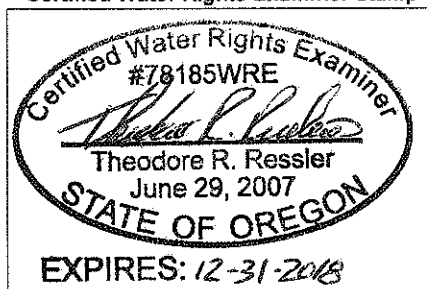

RECEIVED  
 JUL 03 2017  
 OWRD

CORRECTION #1106

**DISCLAIMER**

This map was prepared for the purpose of identifying the location of a water right only and it is not intended to provide legal dimensions or location of property ownership lines.

**MAP NOTES**

Date: May 31, 2017  
 Data Sources: OWRD, US BLM, USGS, OGIC, ESRI  
 Prepared By: GSI Water Solutions, Inc.

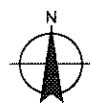

# Claim of Beneficial Use - Point of Appropriation Map

## Application G-6627; Permit G-6881

Water Right in the Name of City of Troutdale  
Multnomah County

Township 1 North, Range 3 East, Section 35 (W.M.)

RECEIVED BY OWRD

DEC 26 2017

SALEM, OR



Document Path: P:\Portland\221 - Troutdale\003 - Water Rights Services\Project\_GIS\Project\_in\ds\COBU\_POD\_G-6681\_Wells.mxd

### LEGEND

- Point of Appropriation (POA)
- Watercourse, Intermittent
- Tax Lot

### POA LOCATION DESCRIPTION

Well 5 (MULT 90881)  
Located 650 feet South and 2550 feet  
East from Northwest Corner of Section 35,  
Township 1 North, Range 3 East (W.M.)

### Certified Water Rights Examiner Stamp

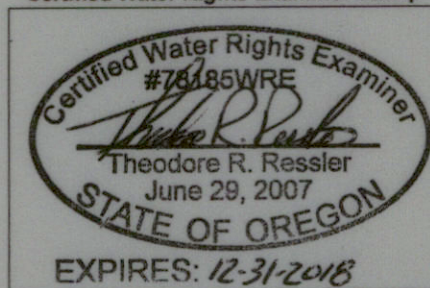

### DISCLAIMER

This map was prepared for the purpose of identifying the location of a water right only and it is not intended to provide legal dimensions or location of property ownership lines.

### MAP NOTES

Date: December 19, 2017  
Data Sources: BLM, OWRD, ESRI,  
Multnomah Co., USGS

